

TEJIDOS

Cuatro tipos de tejido

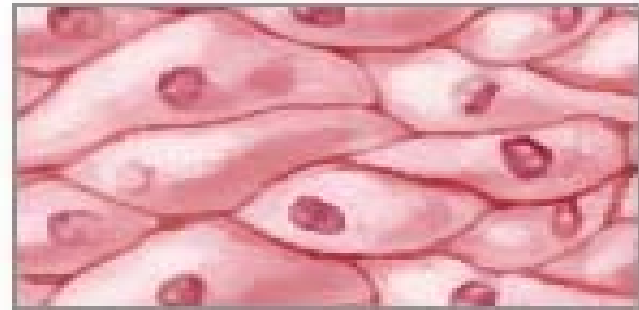

Tejido conectivo



Tejido epitelial

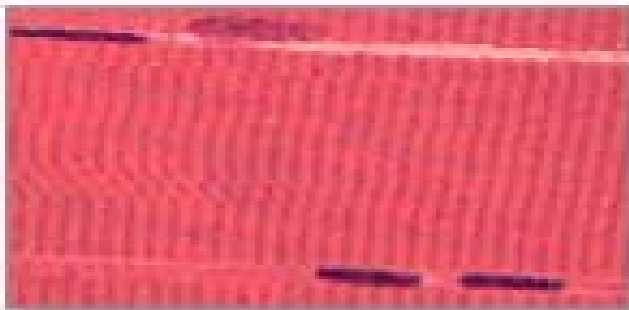

Tejido muscular

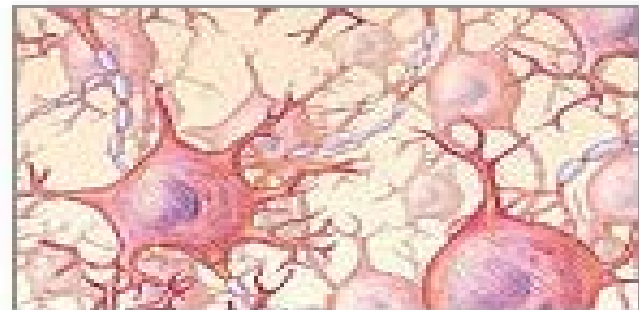

Tejido nervioso

TEJIDOS ANIMALES



Tejido epitelial



Tejido conectivo



Tejido muscular



Tejido nervioso

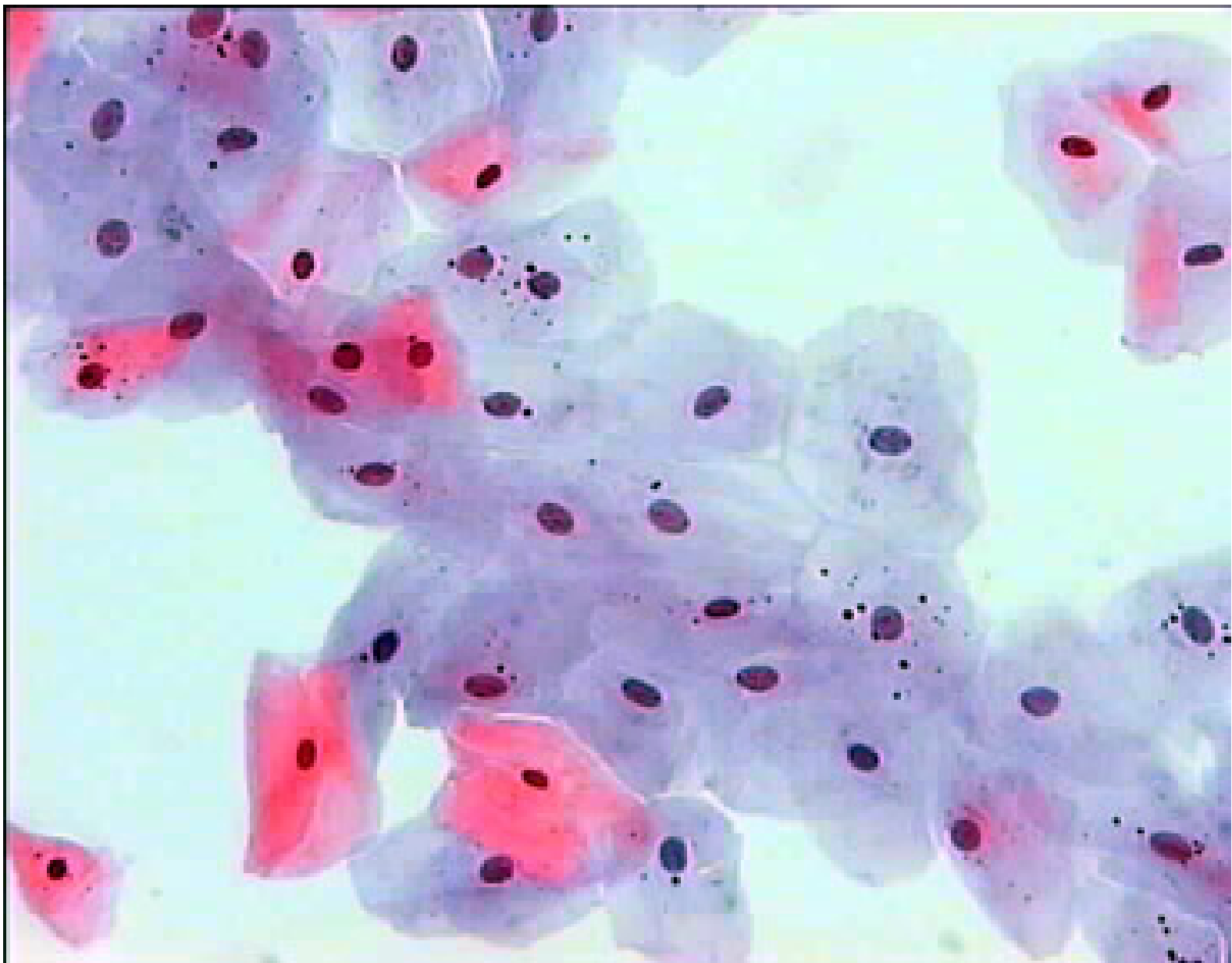



Tejido epitelial simple pavimentoso (*mucosa bucal*)

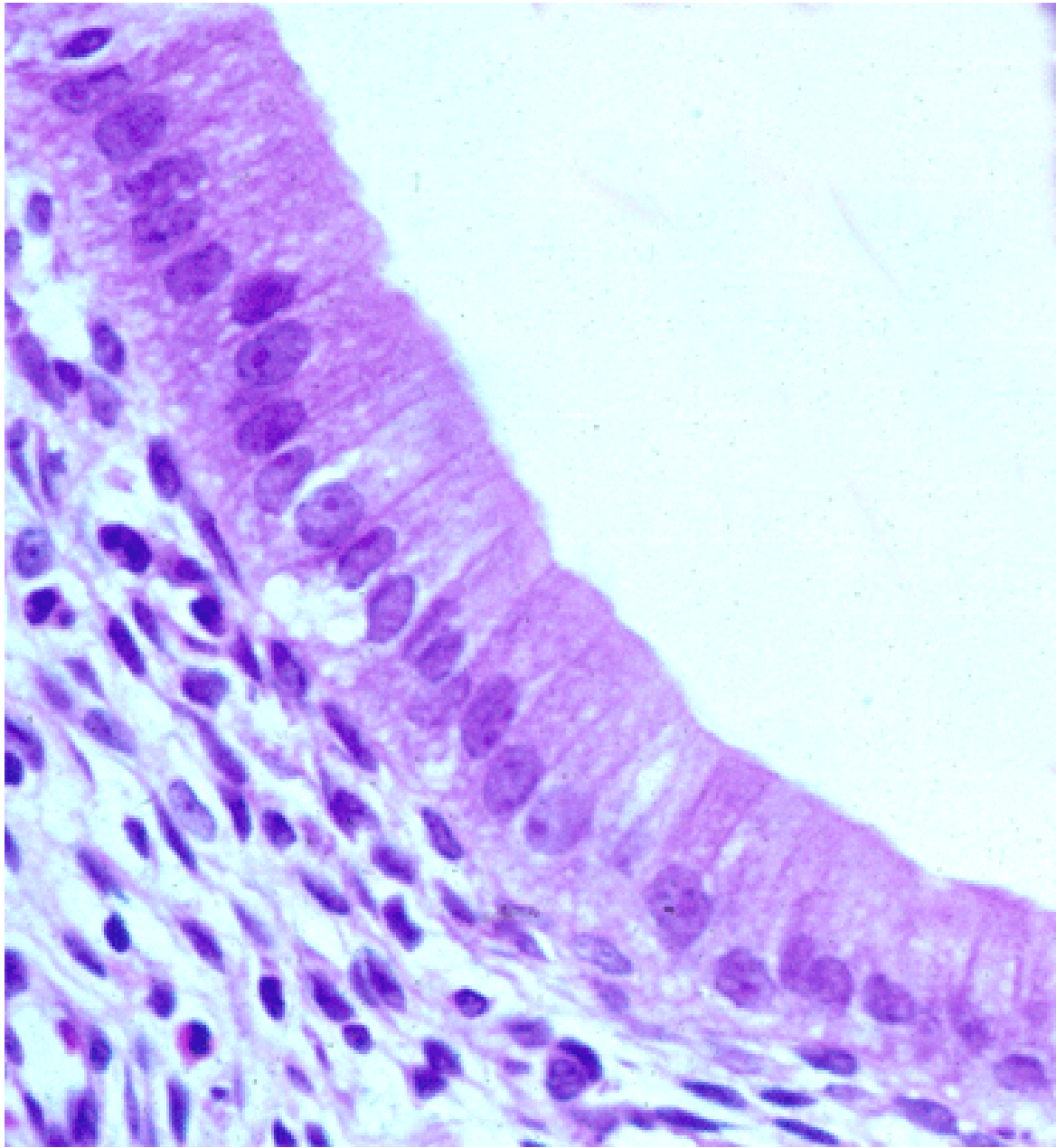

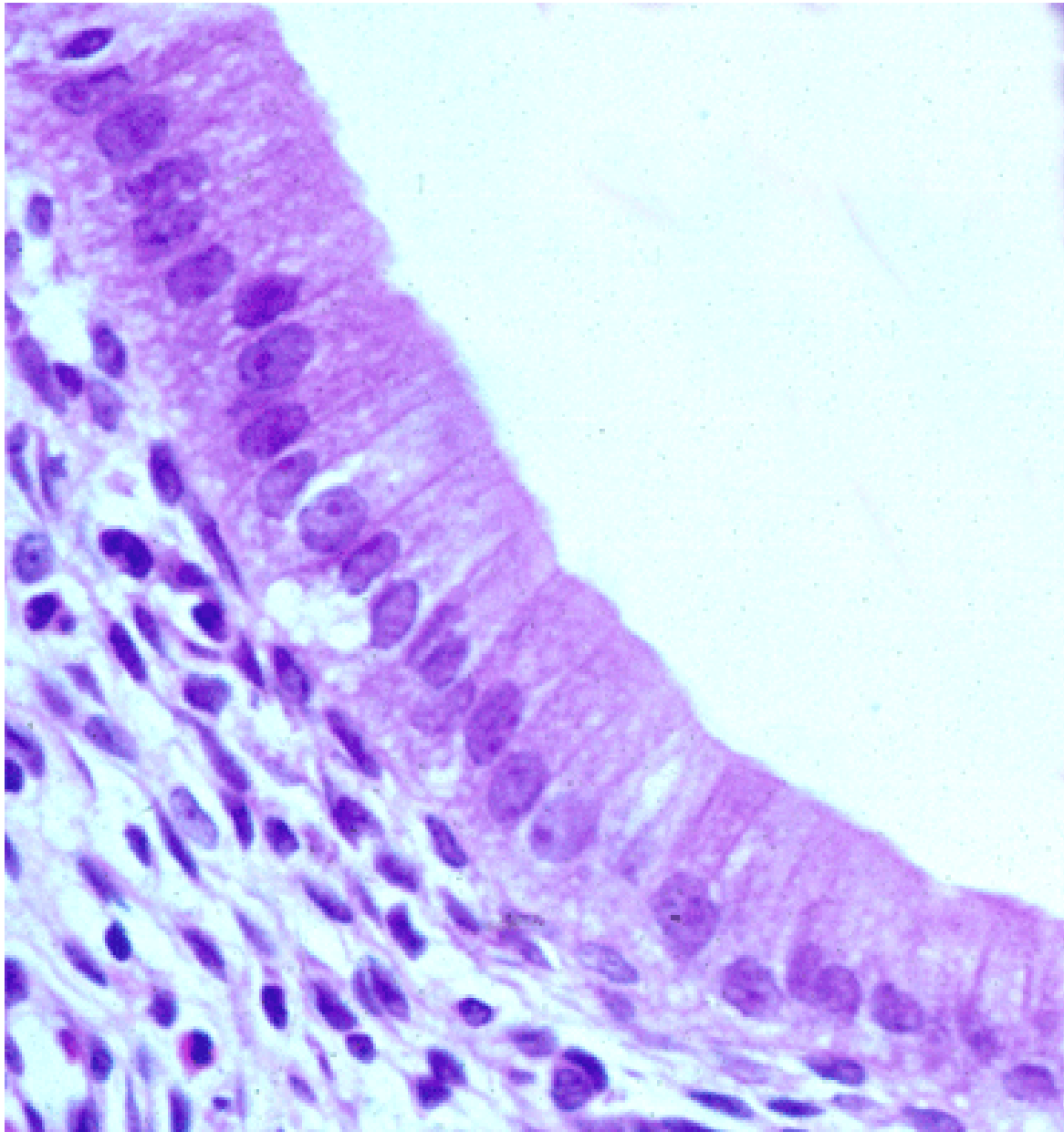

Tejido epitelial simple cúbico

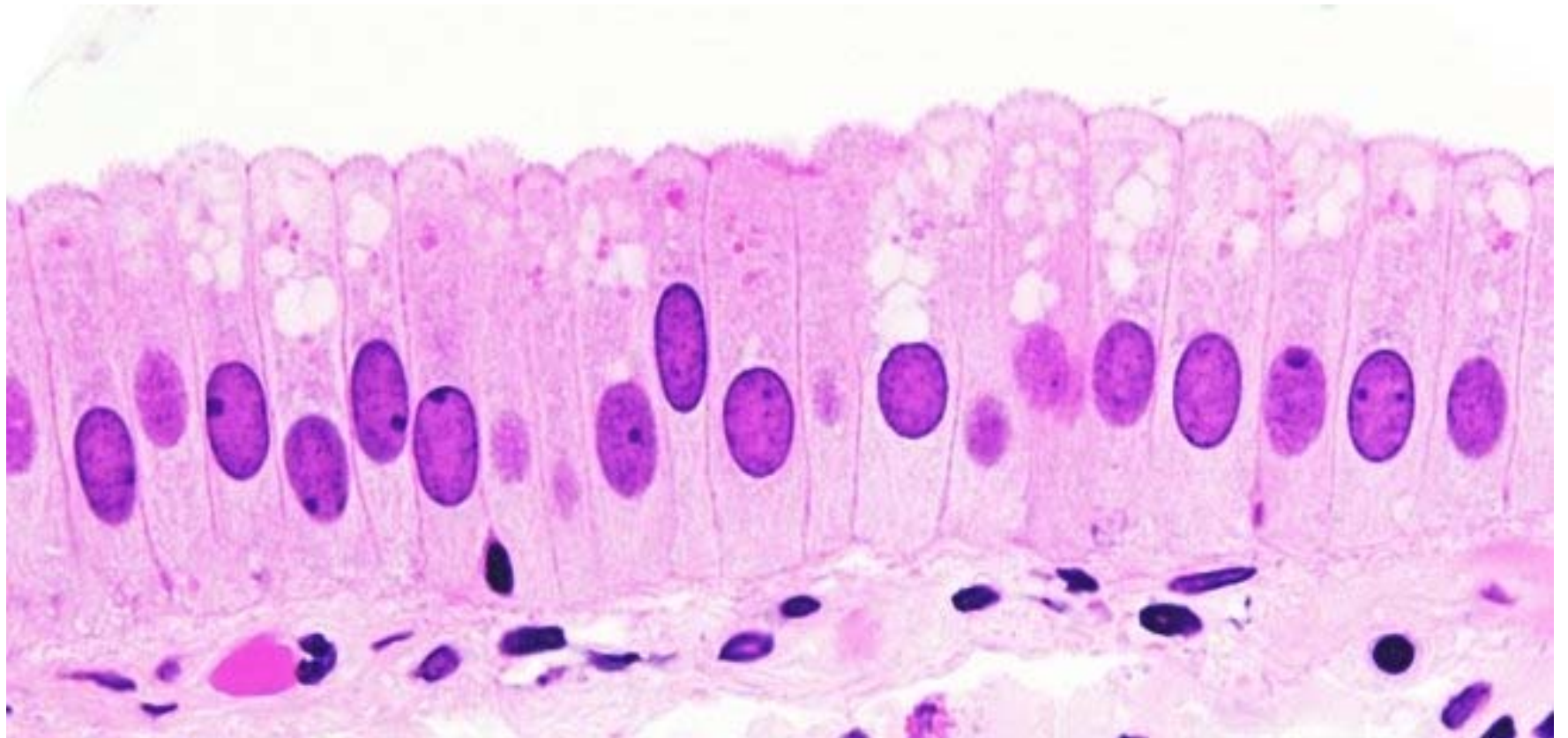

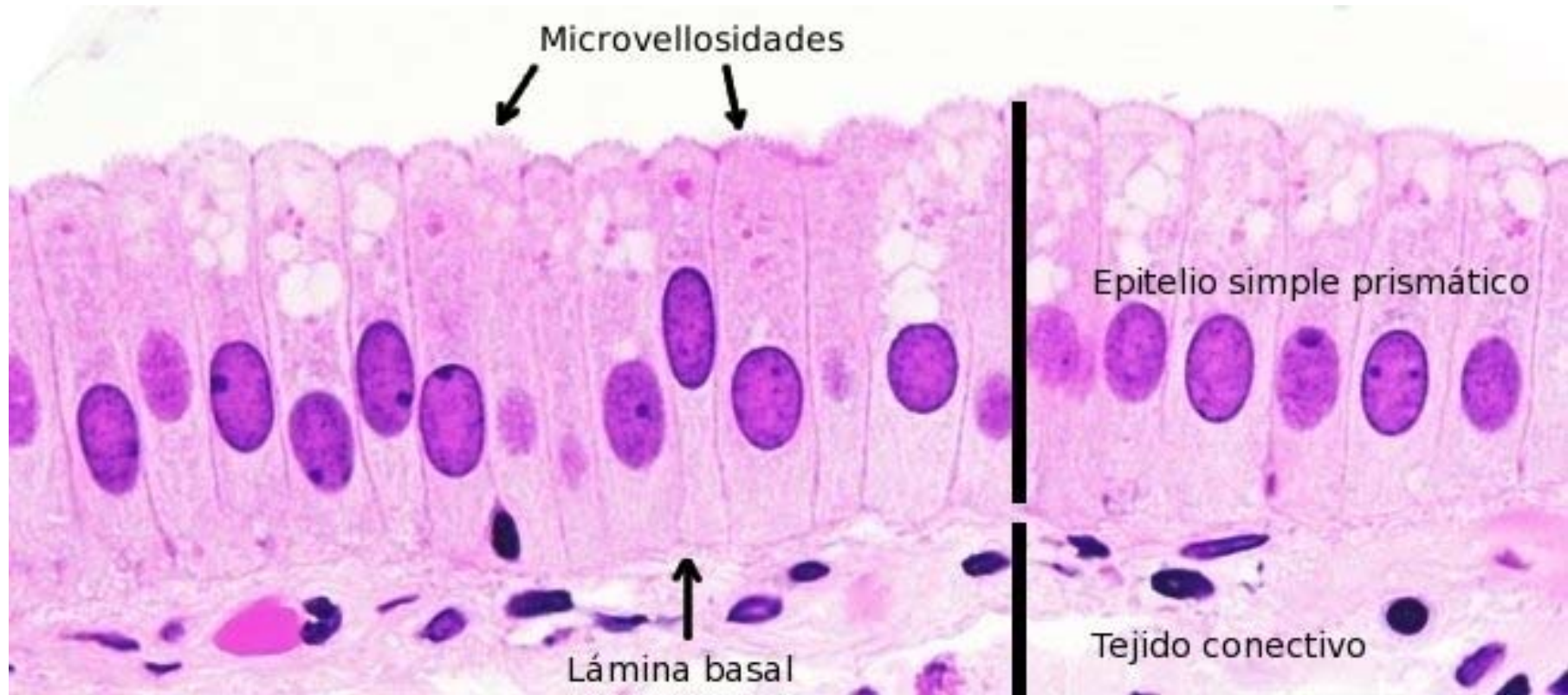

Tejido epitelial simple pismático (vesicula biliar)

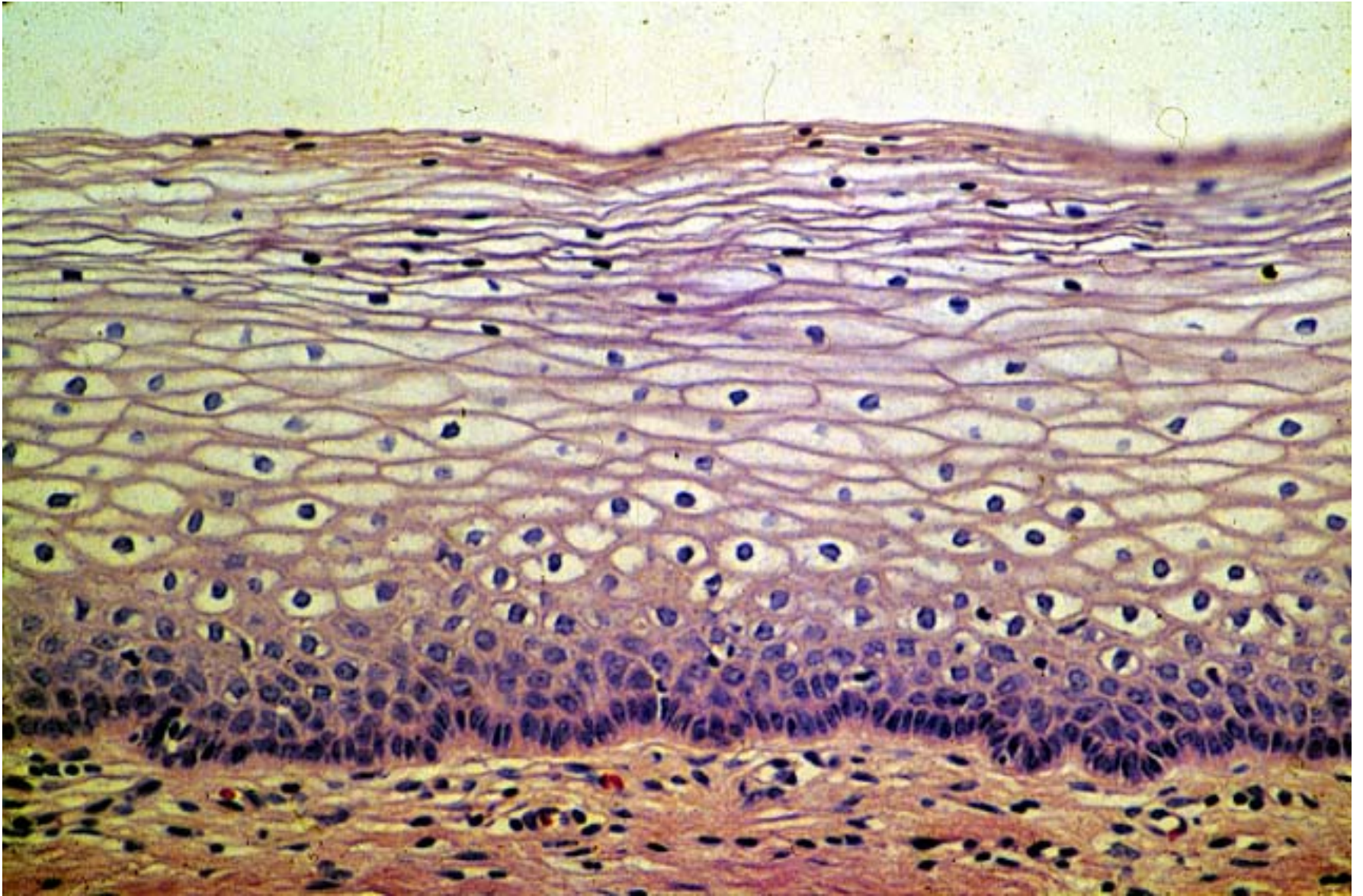

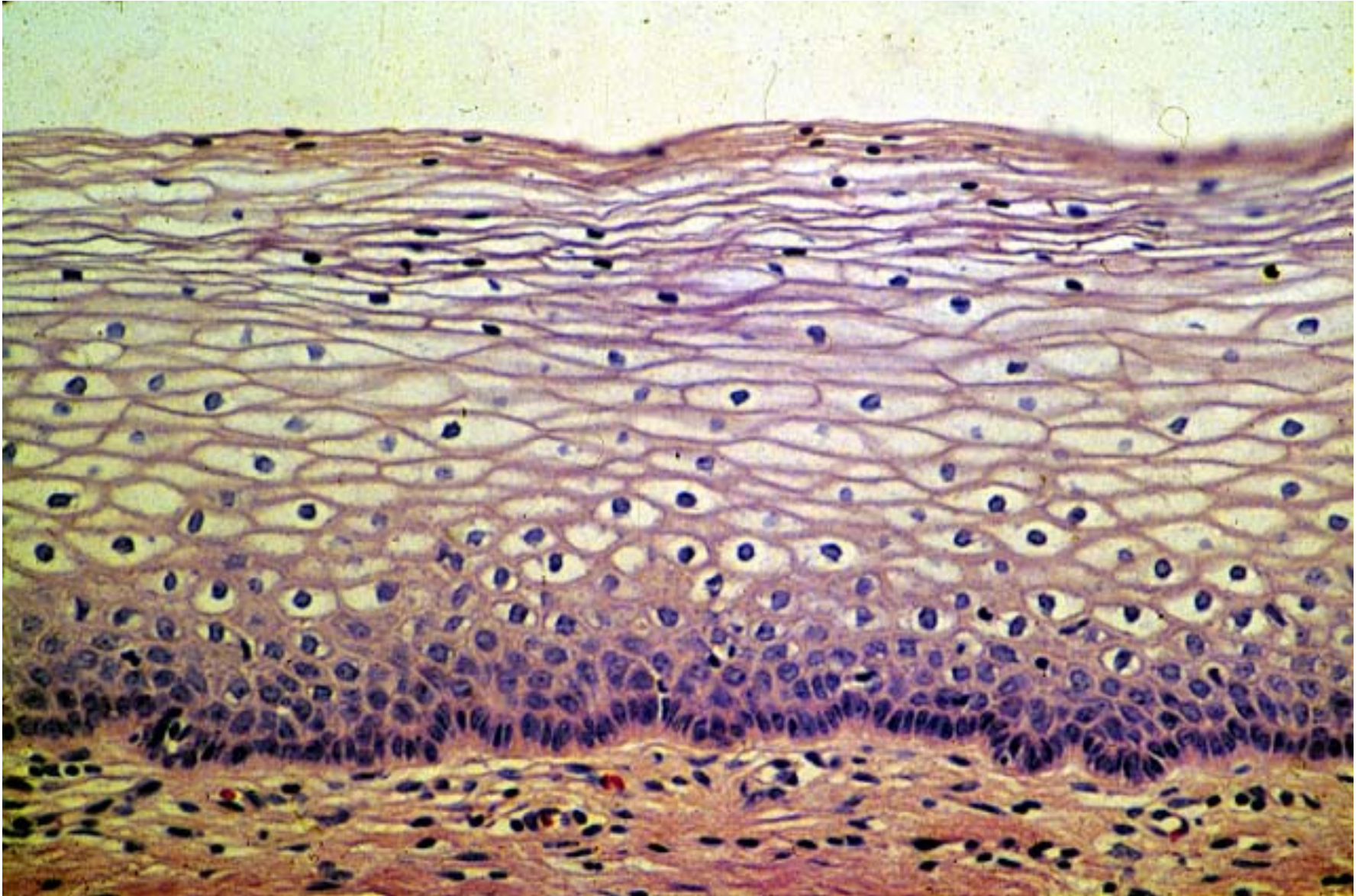

Tejido epitelial pluriestratificado pavimentoso (*porción vaginal*)

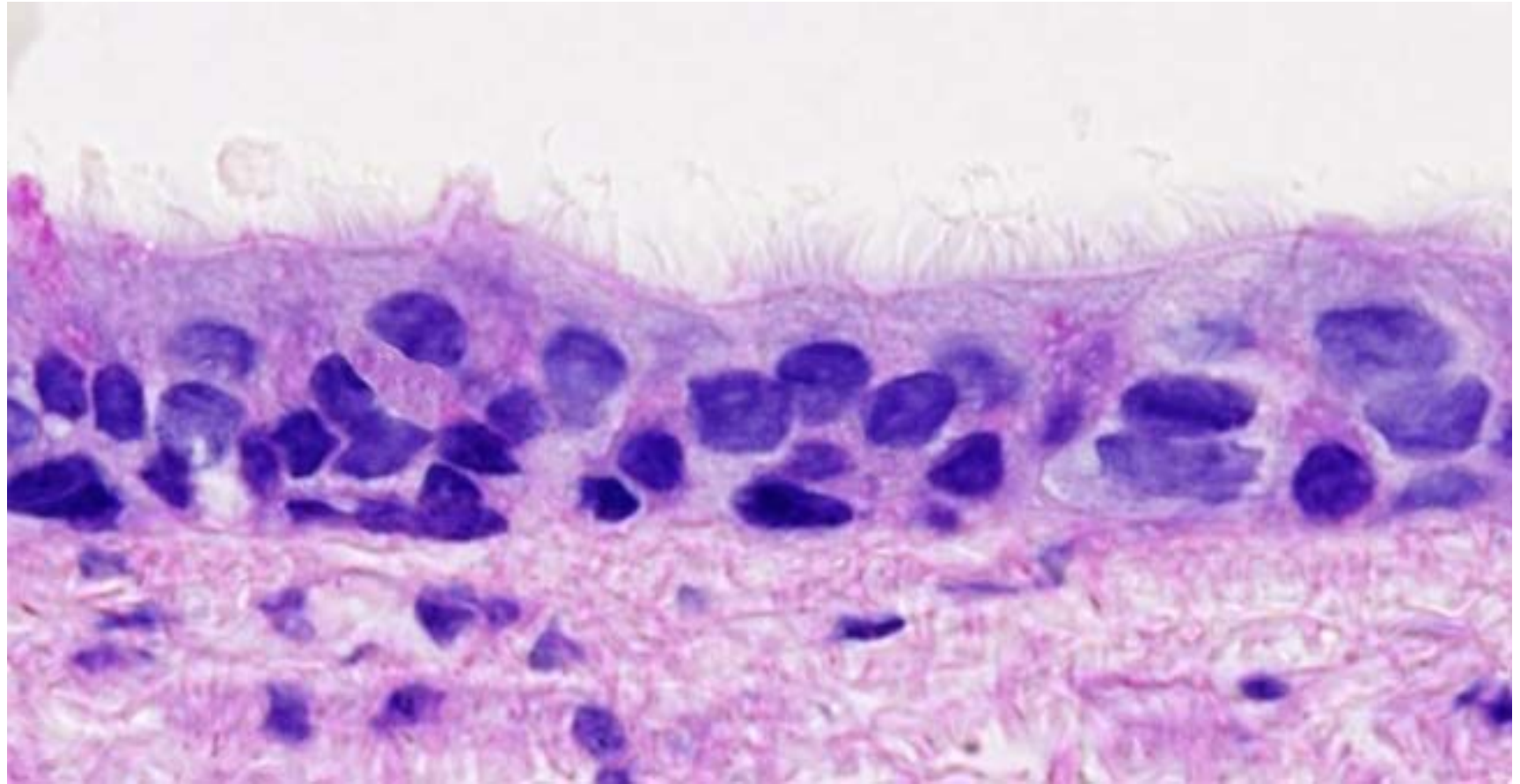

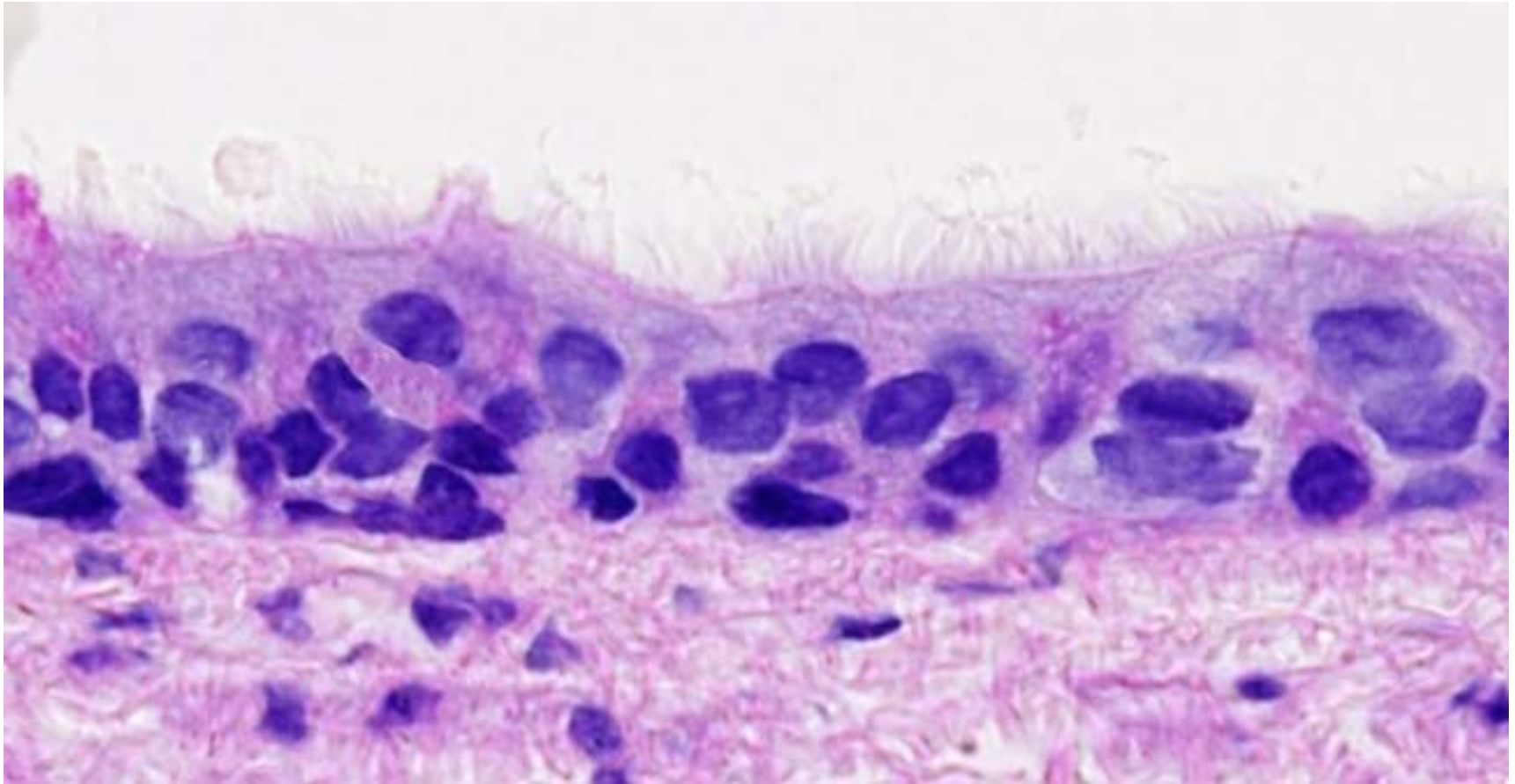

Epitelio pseudoestratificado (tráquea de ratón)

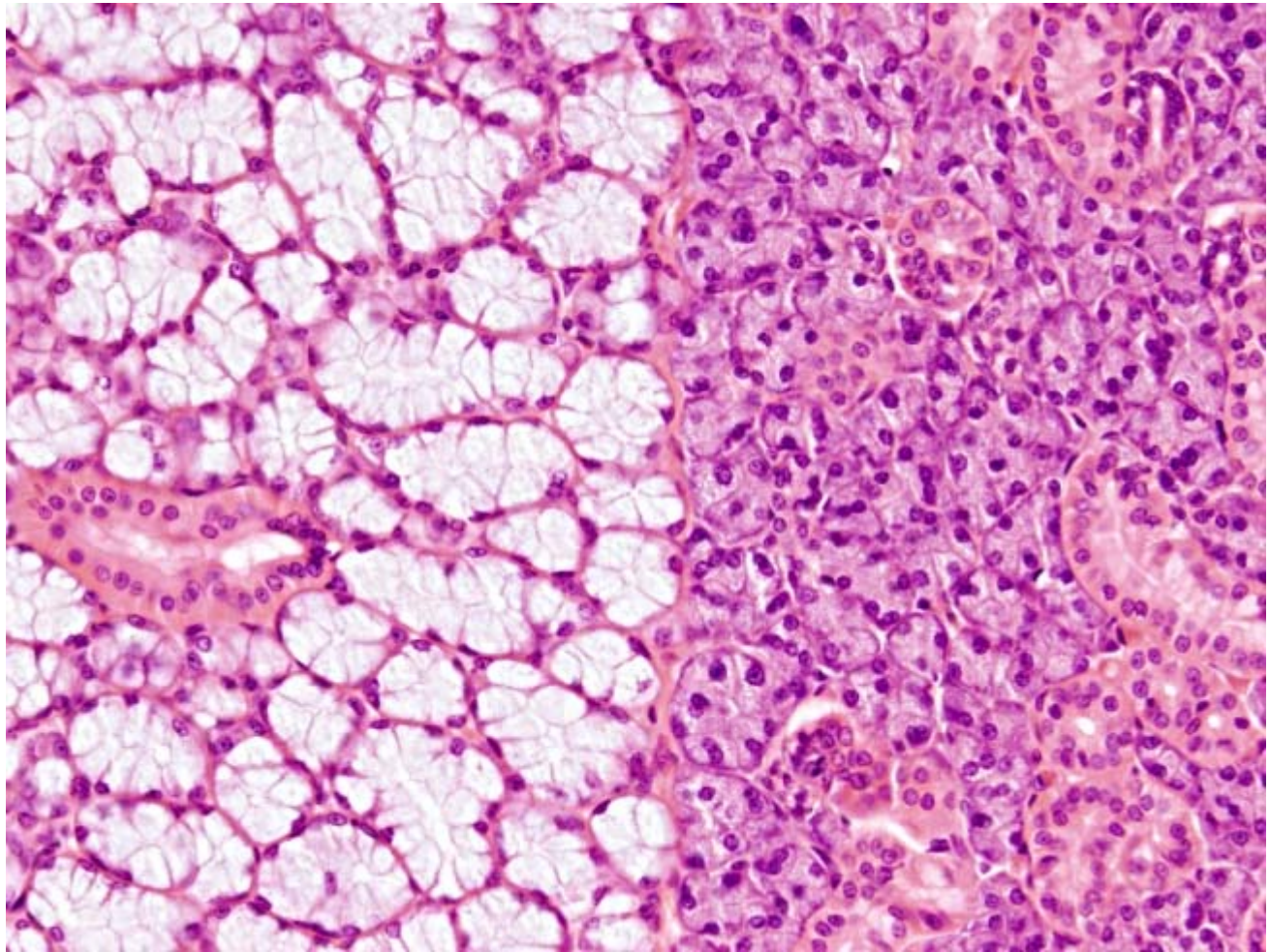

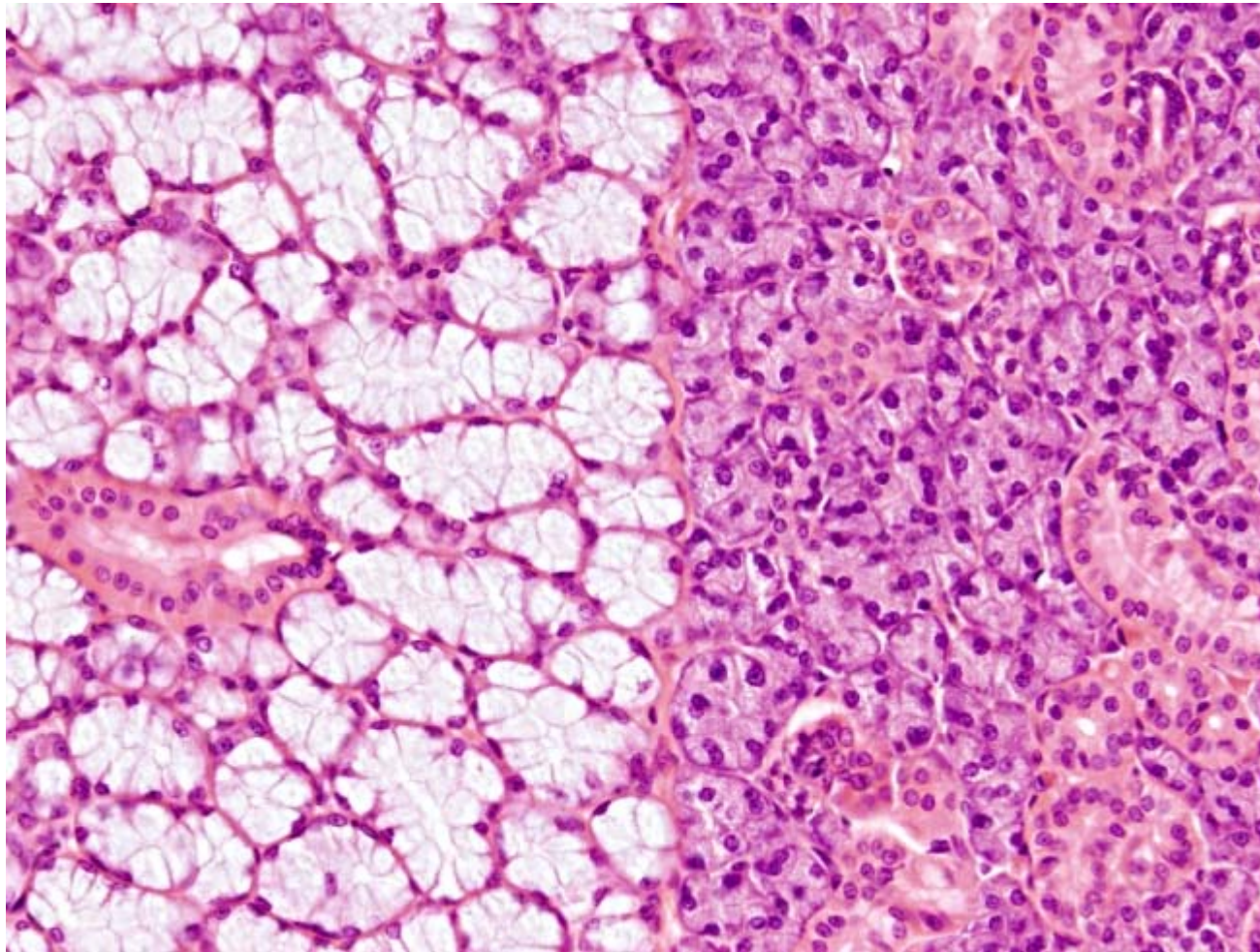

Epitelio glandular (*glándula salival exocrina de ratón*)

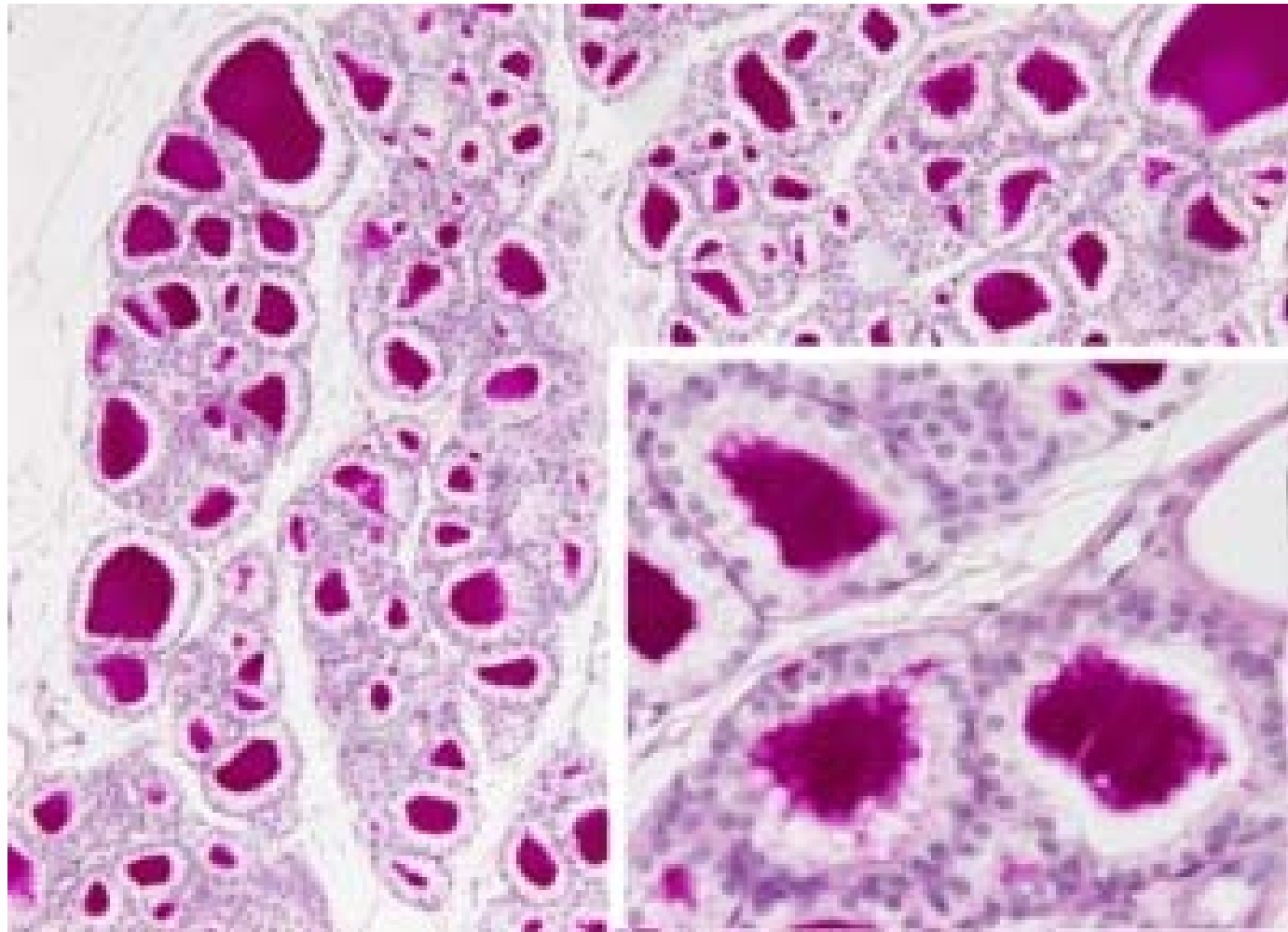

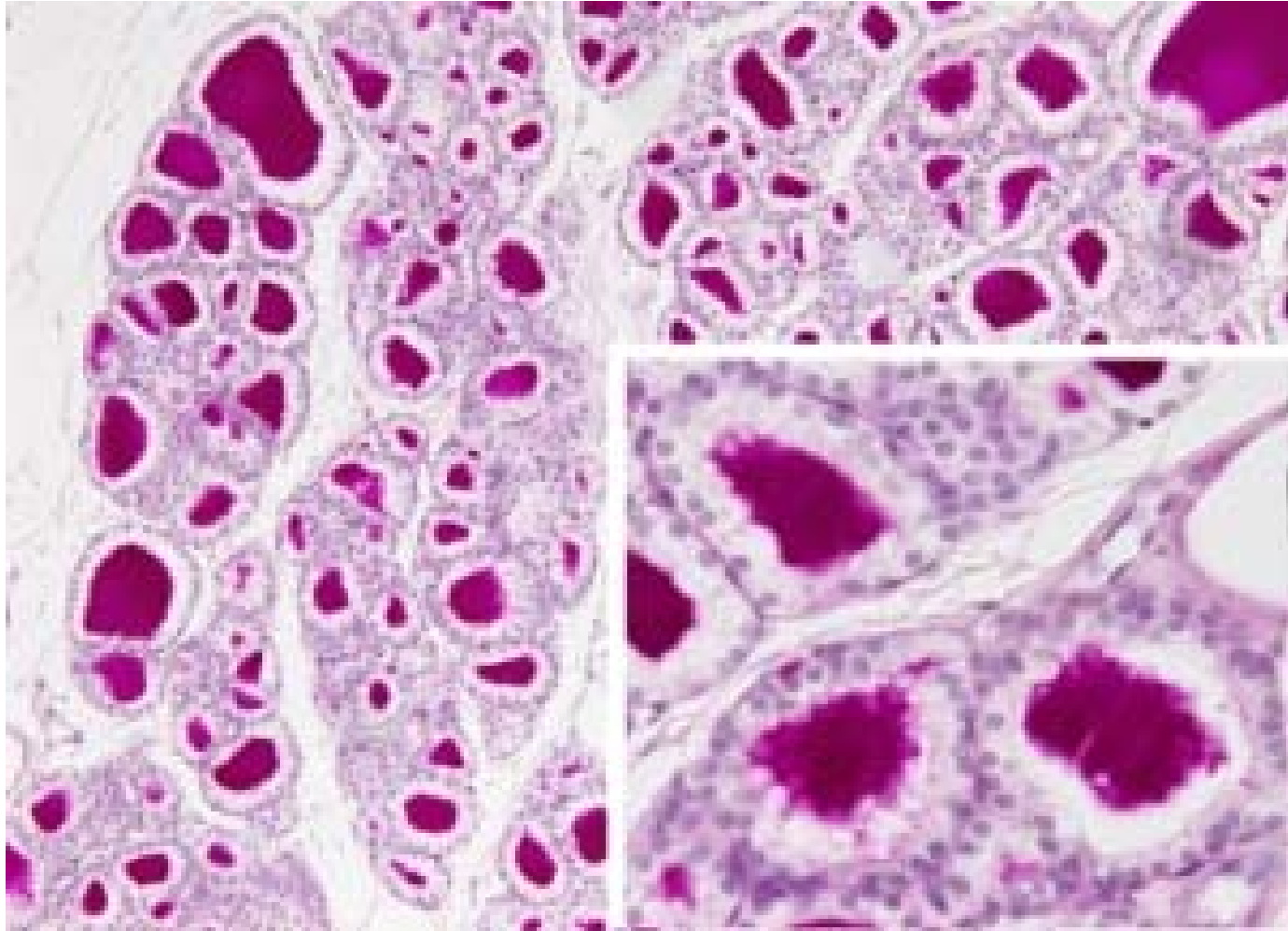

Epitelio glandular (*glándula endocrina, tiroides de ratón*)

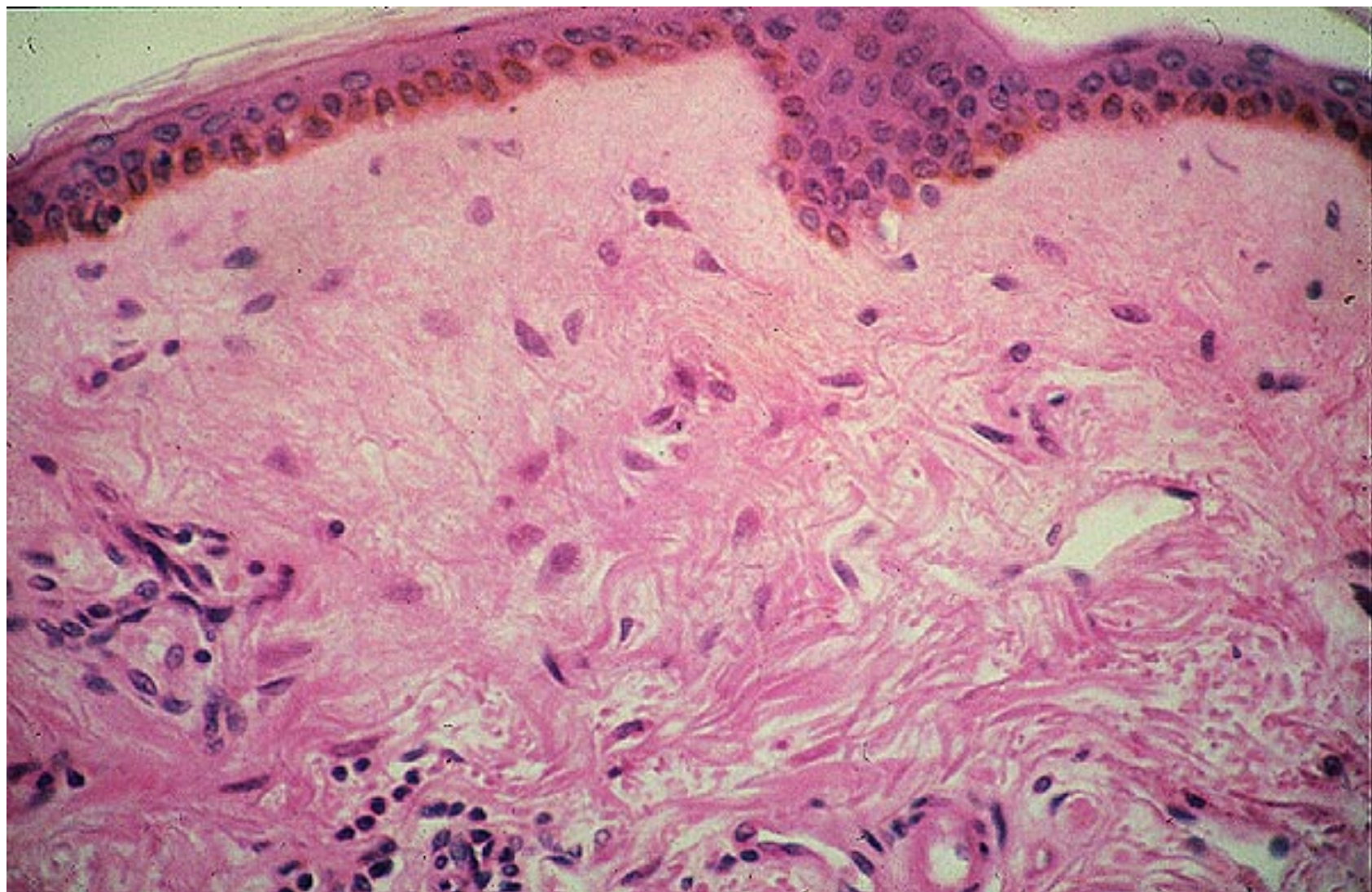

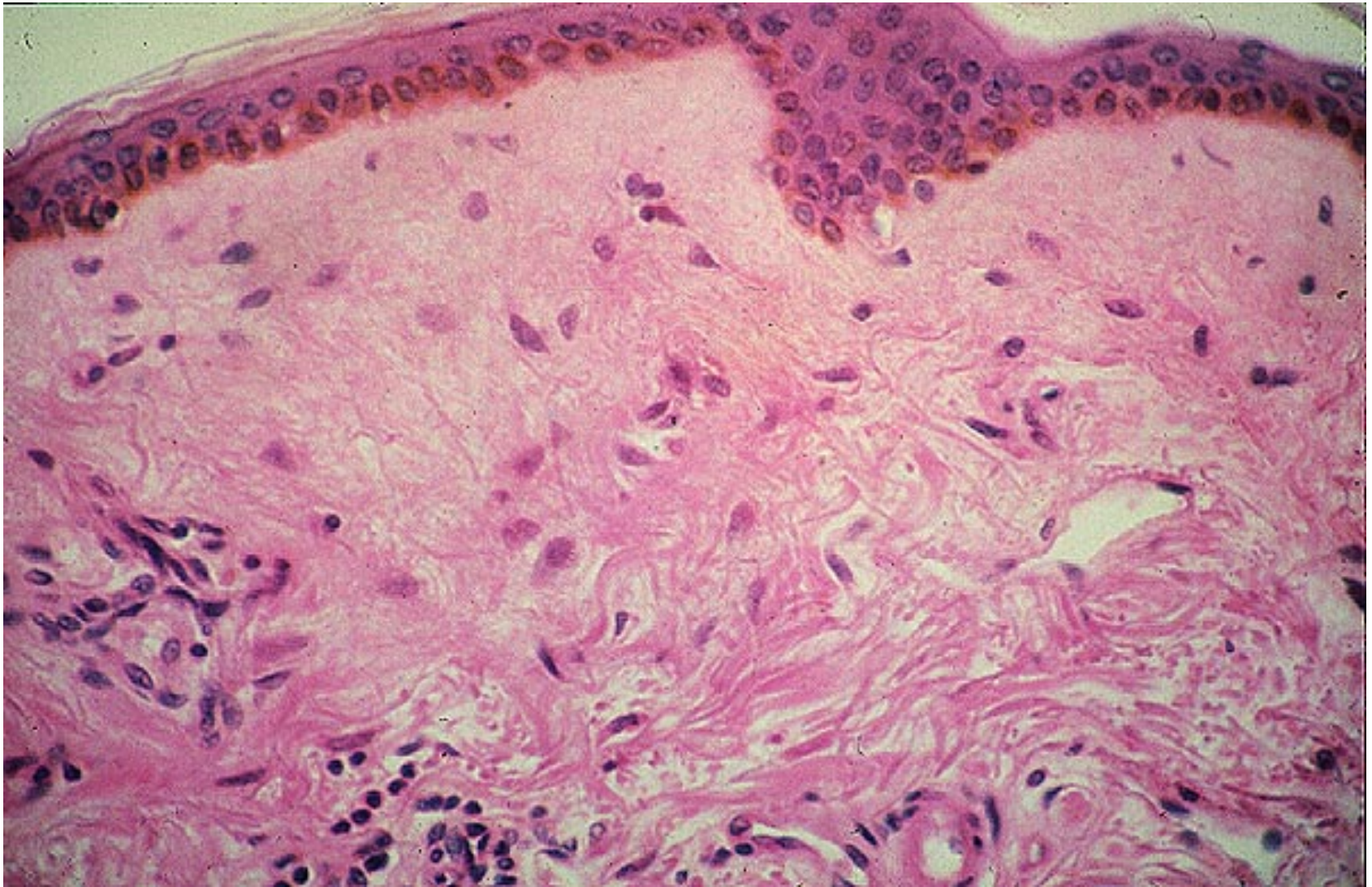

Tejido conjuntivo laxo (dermis)

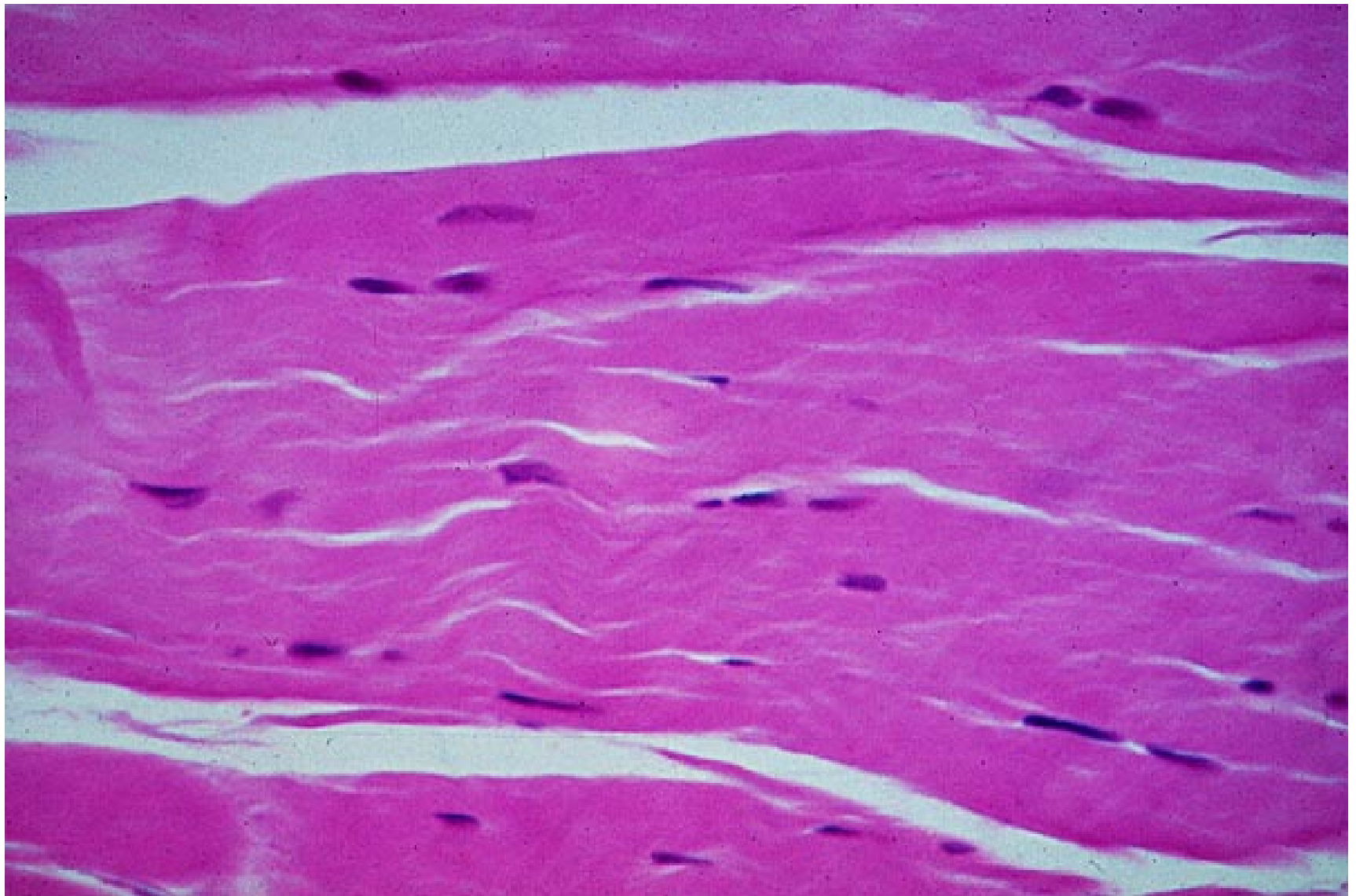

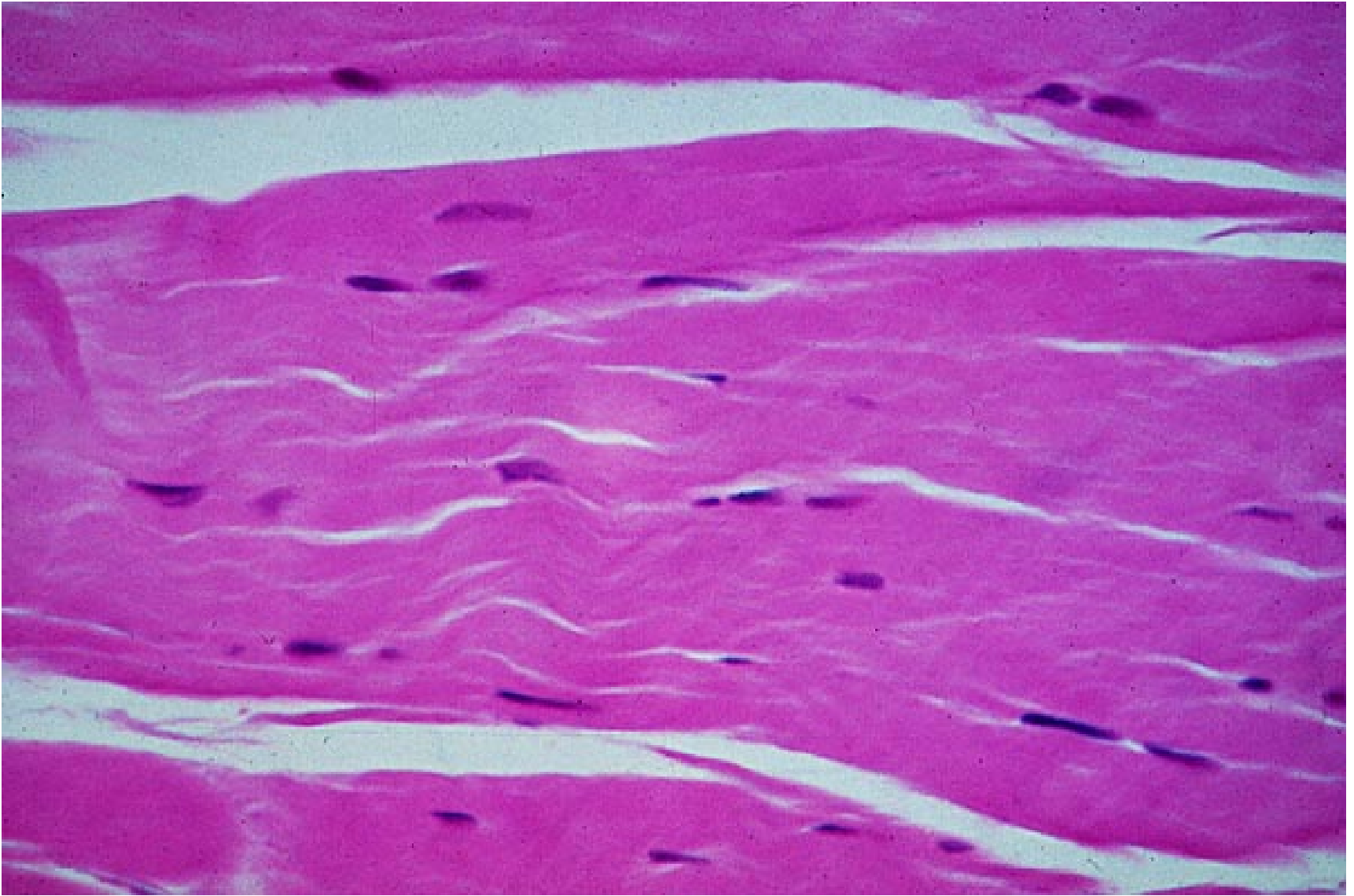

Tejido conjuntivo fibroso (tendón)

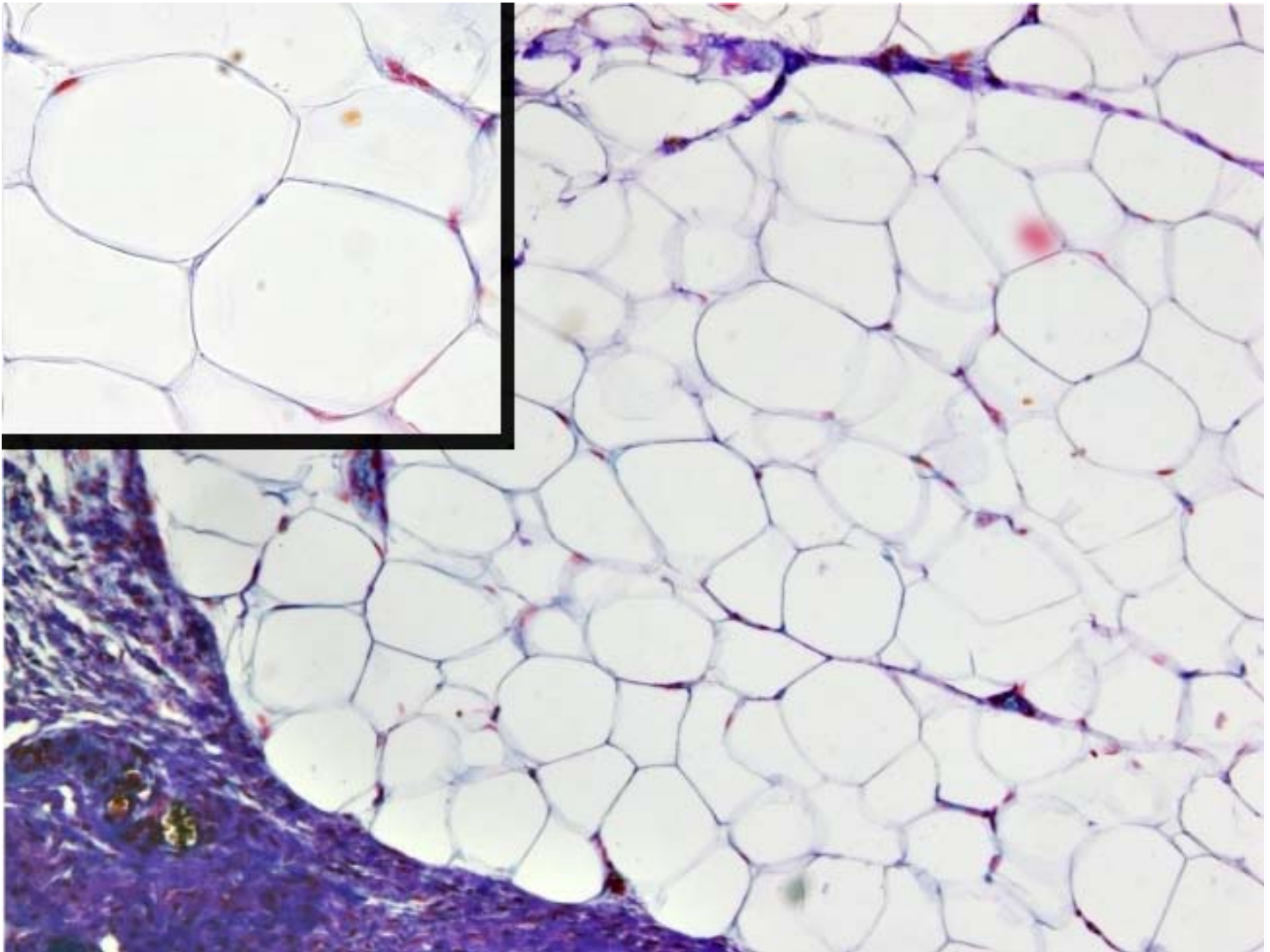

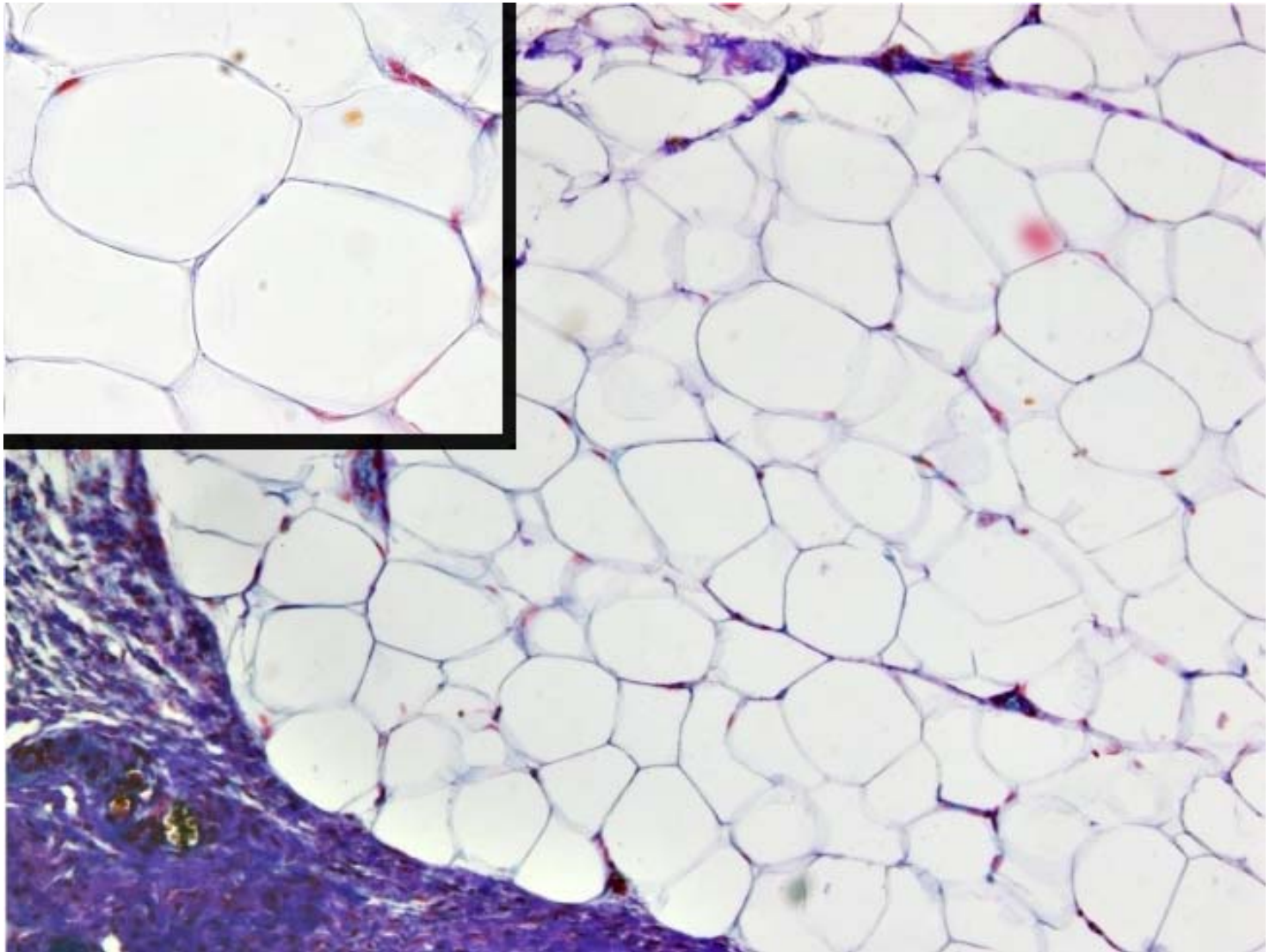

Tejido adiposo (de ratón)

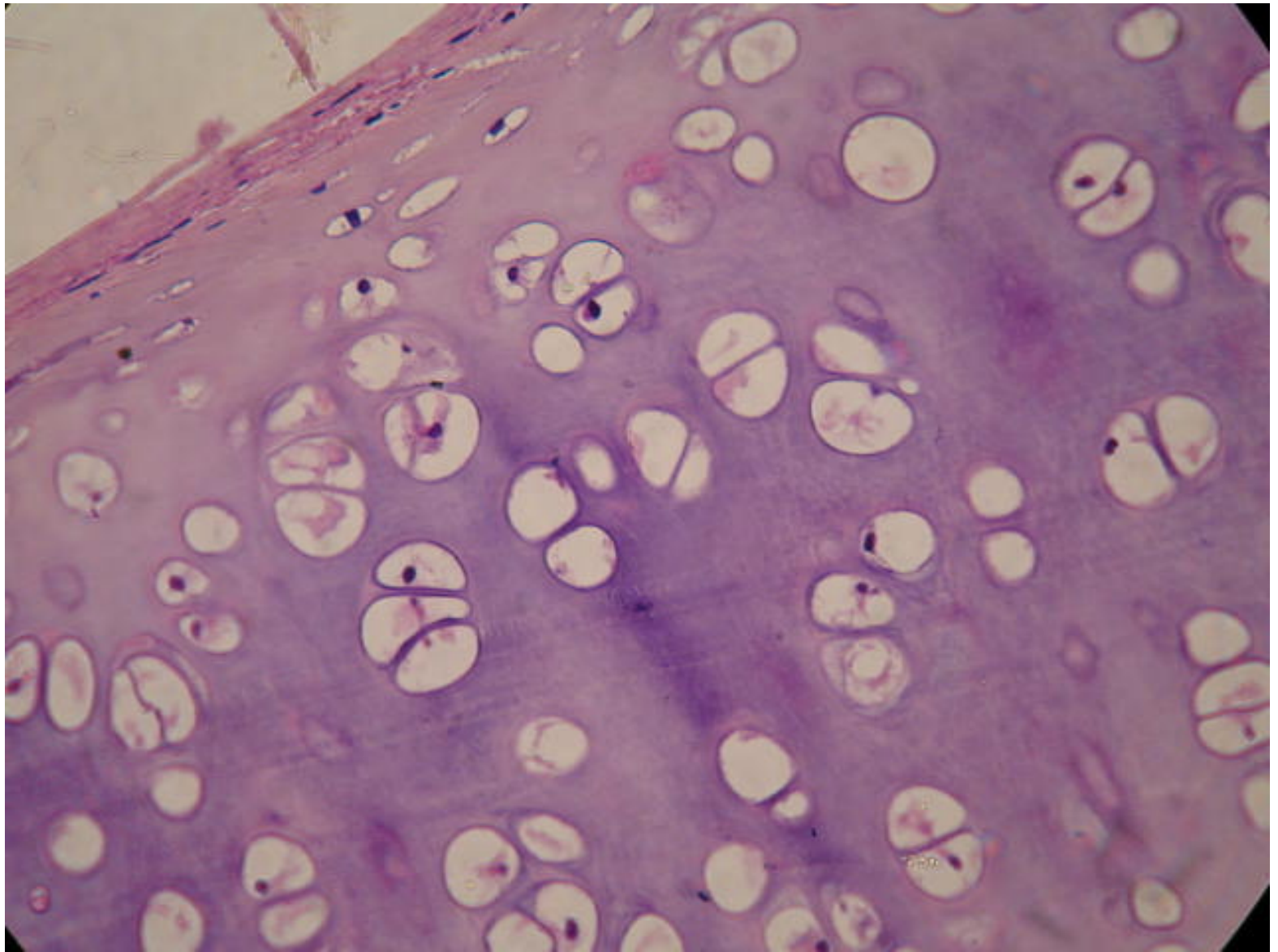

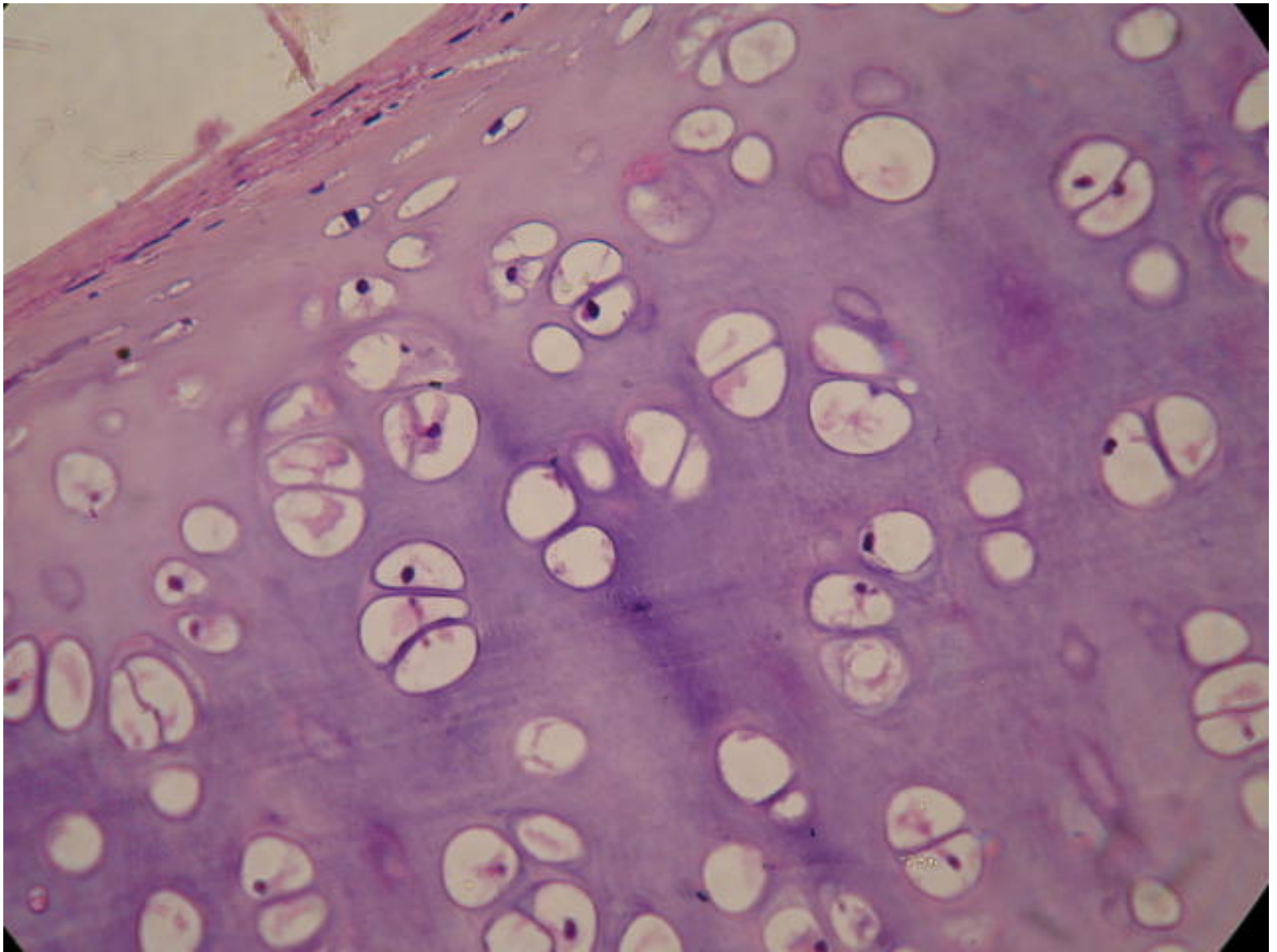

Tejido cartilaginoso (tráquea)

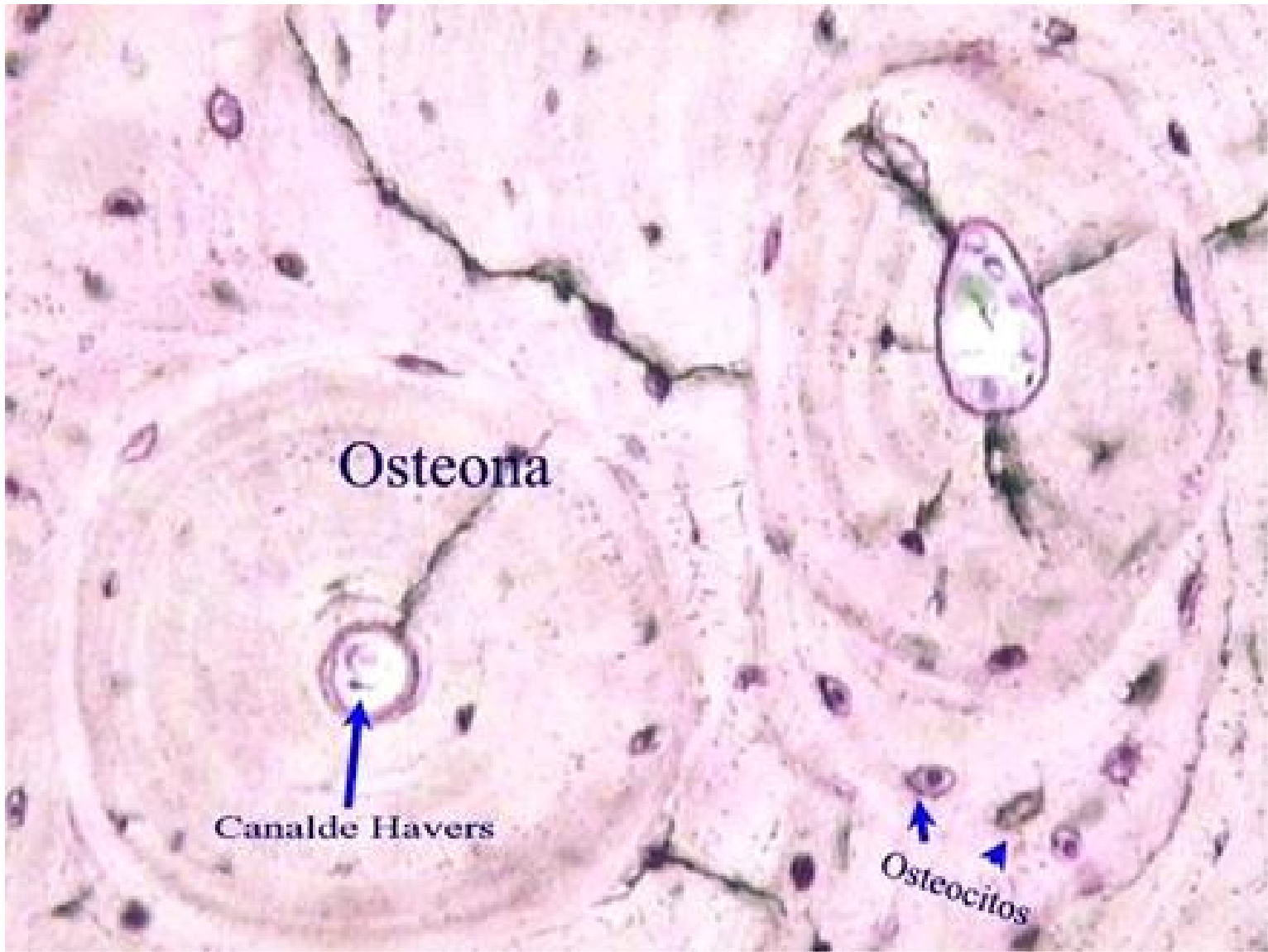

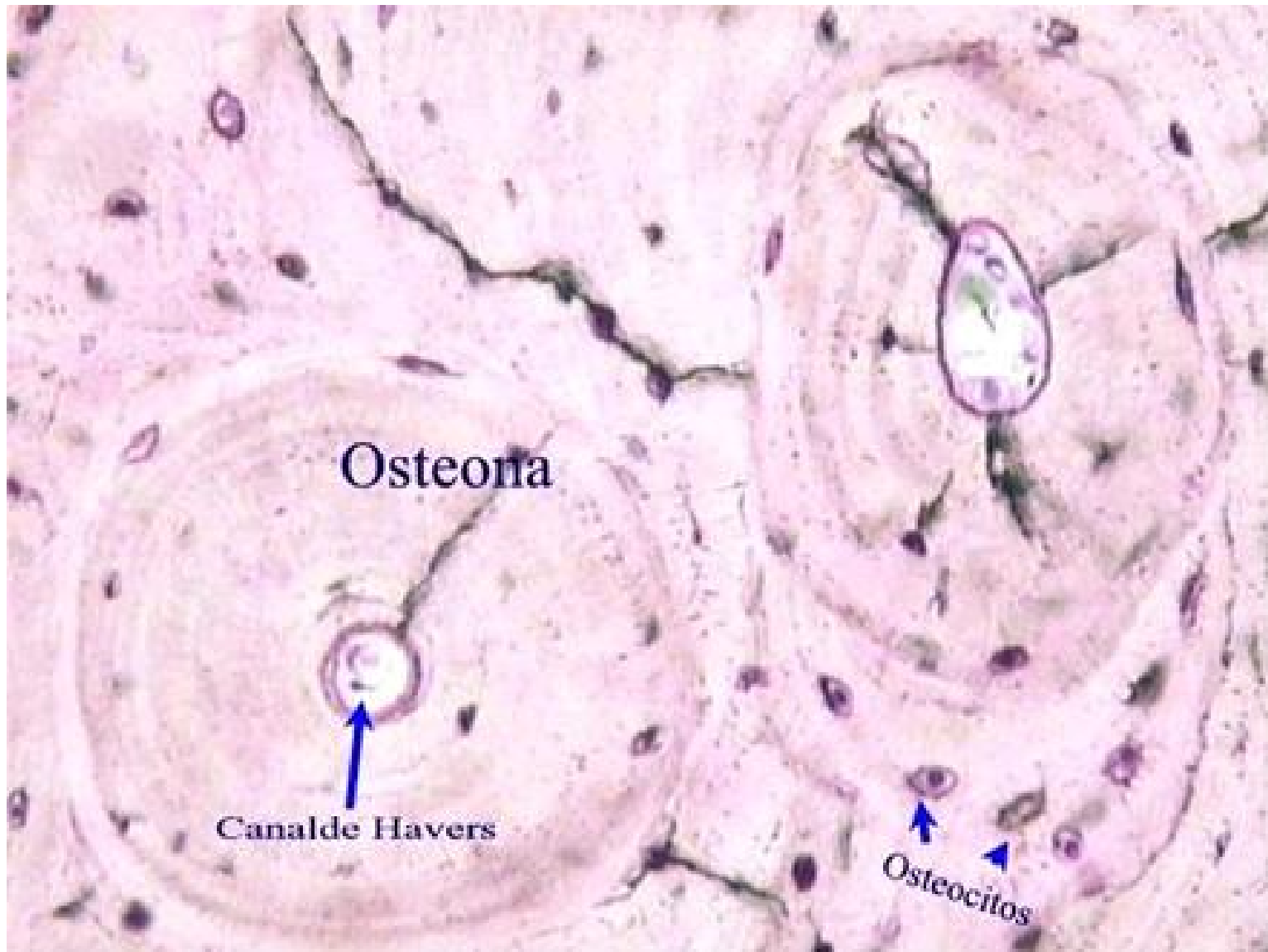

Tejido óseo compacto

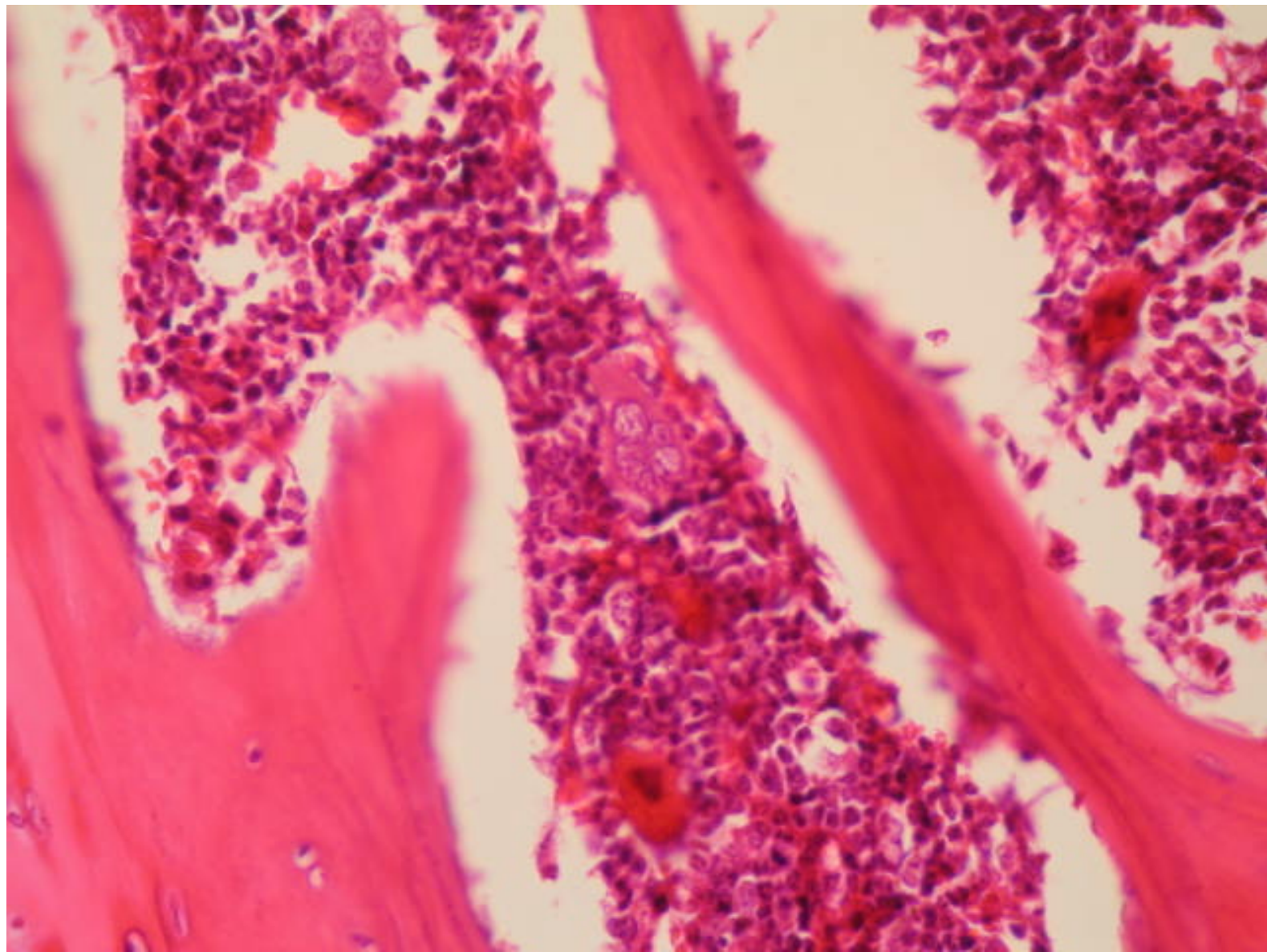

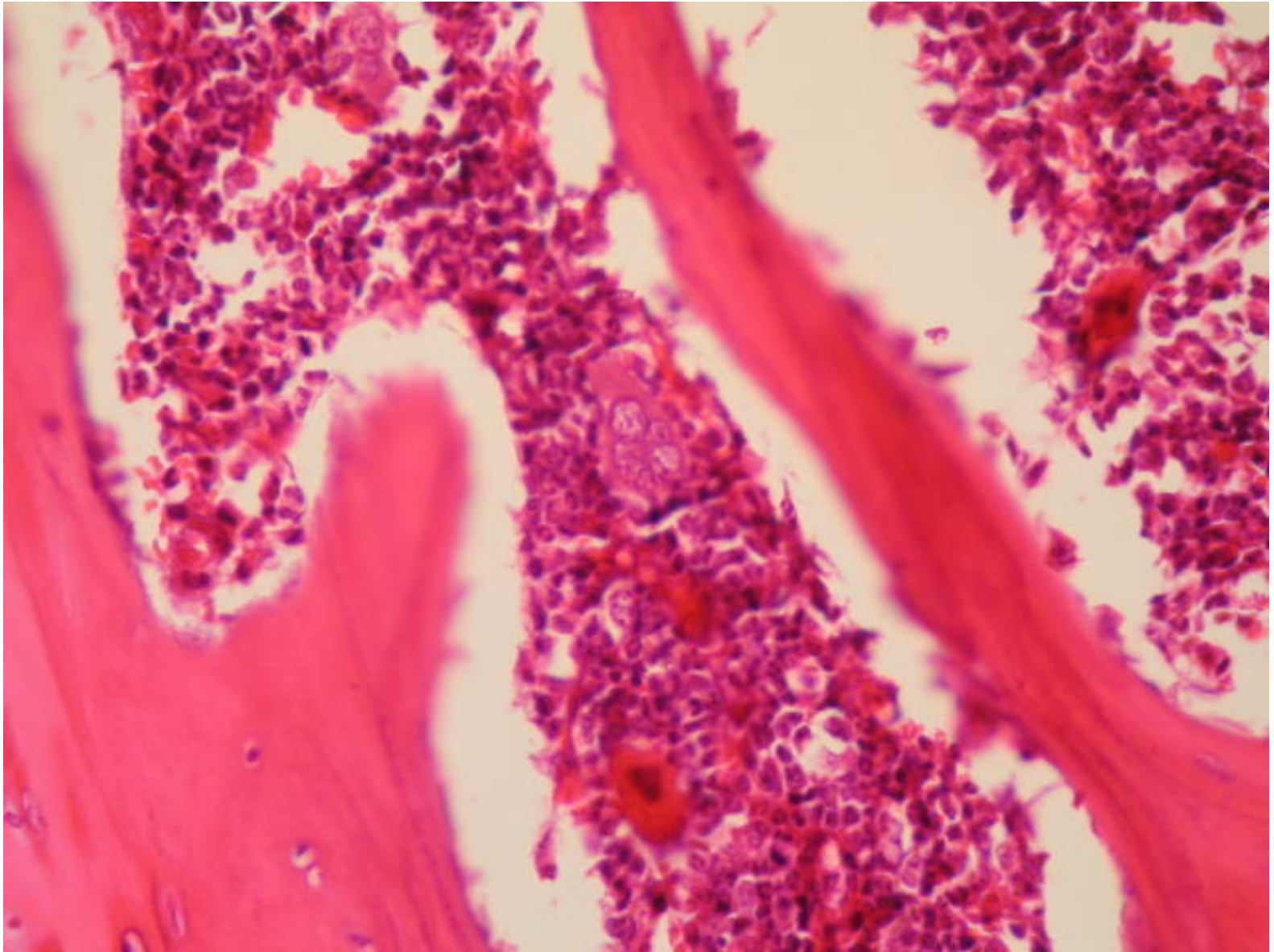

Tejido óseo esponjoso

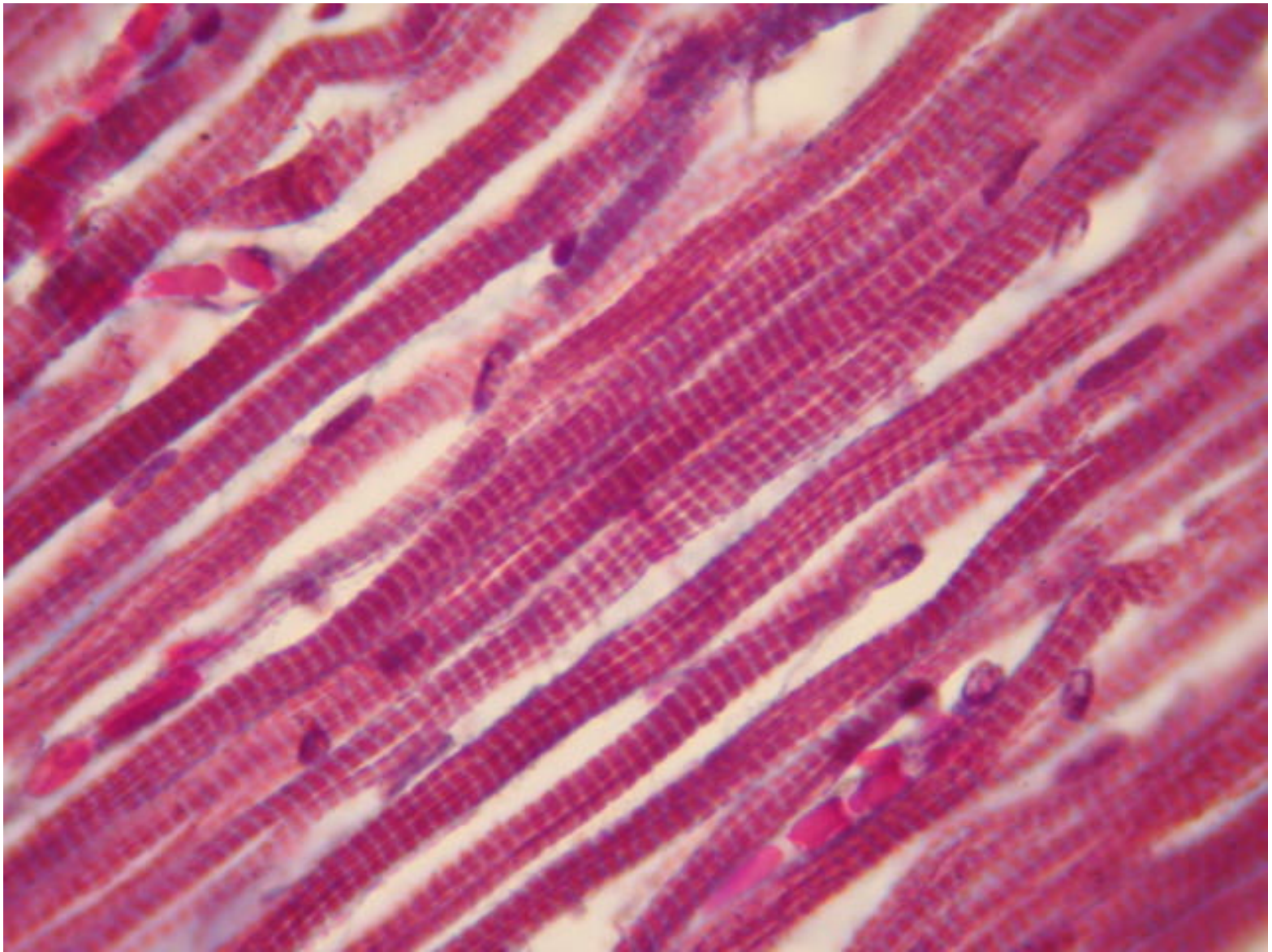

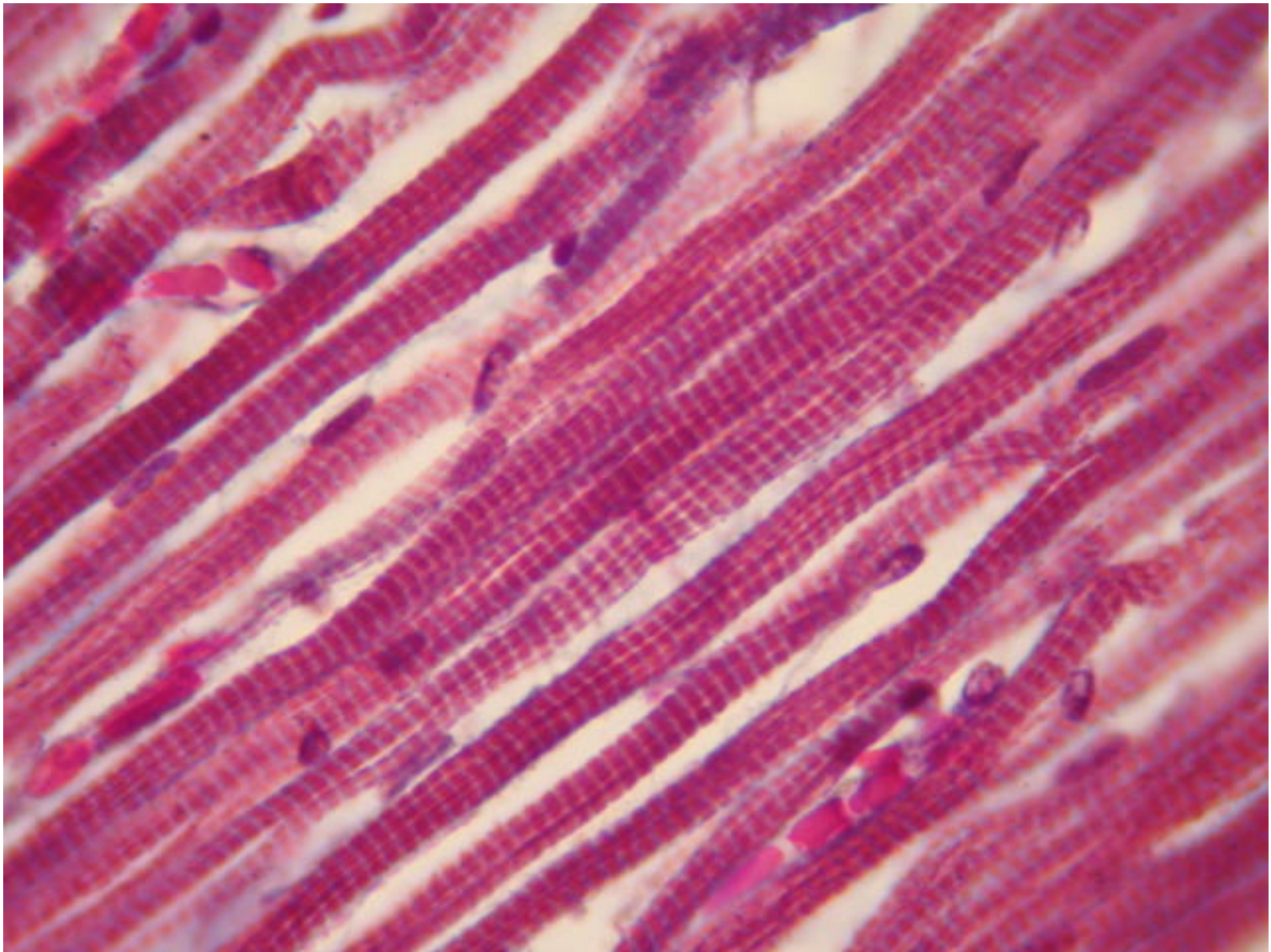

Tejido muscular estriado esquelético

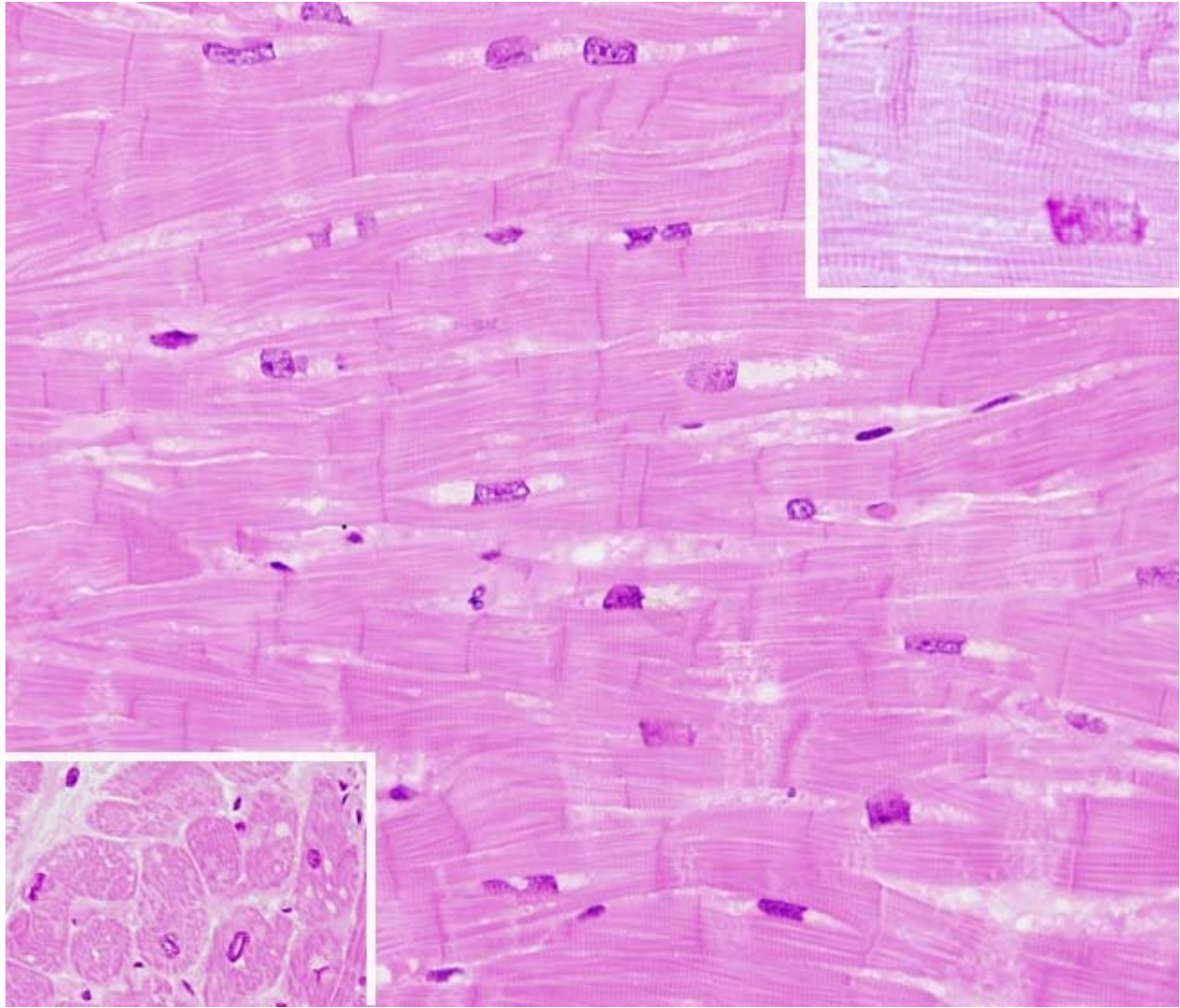

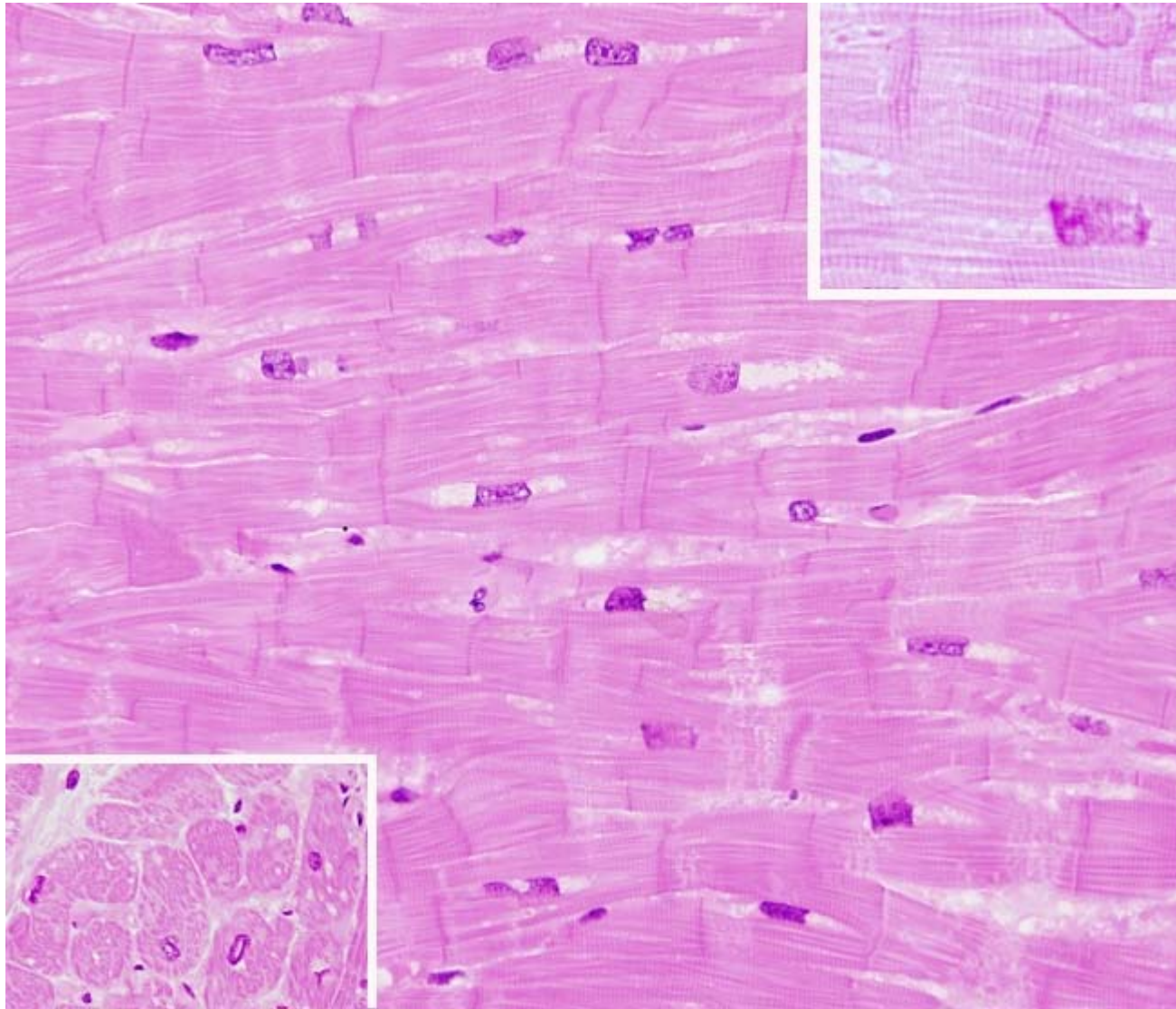

Tejido muscular estriado cardíaco (*ratón*)

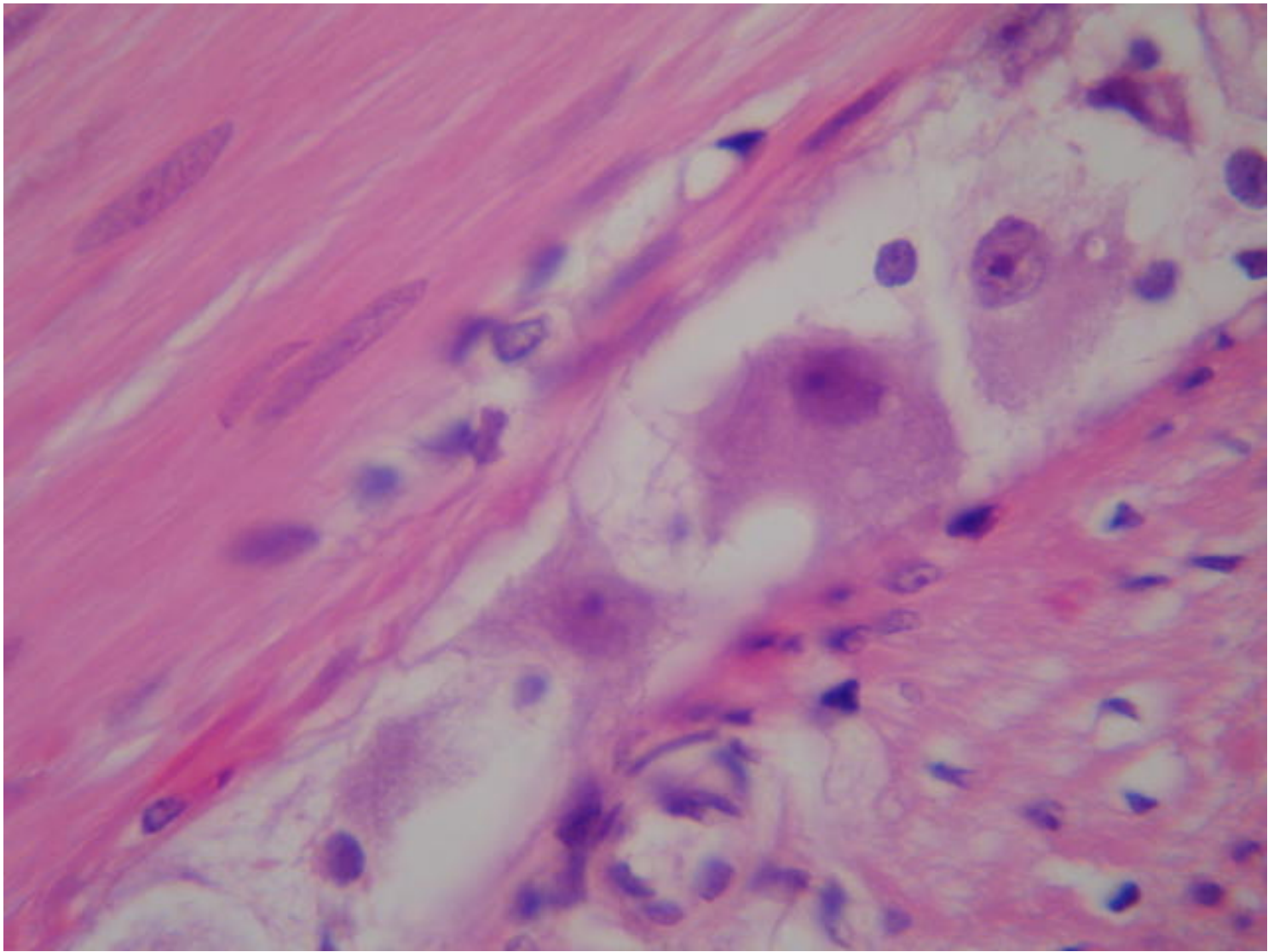

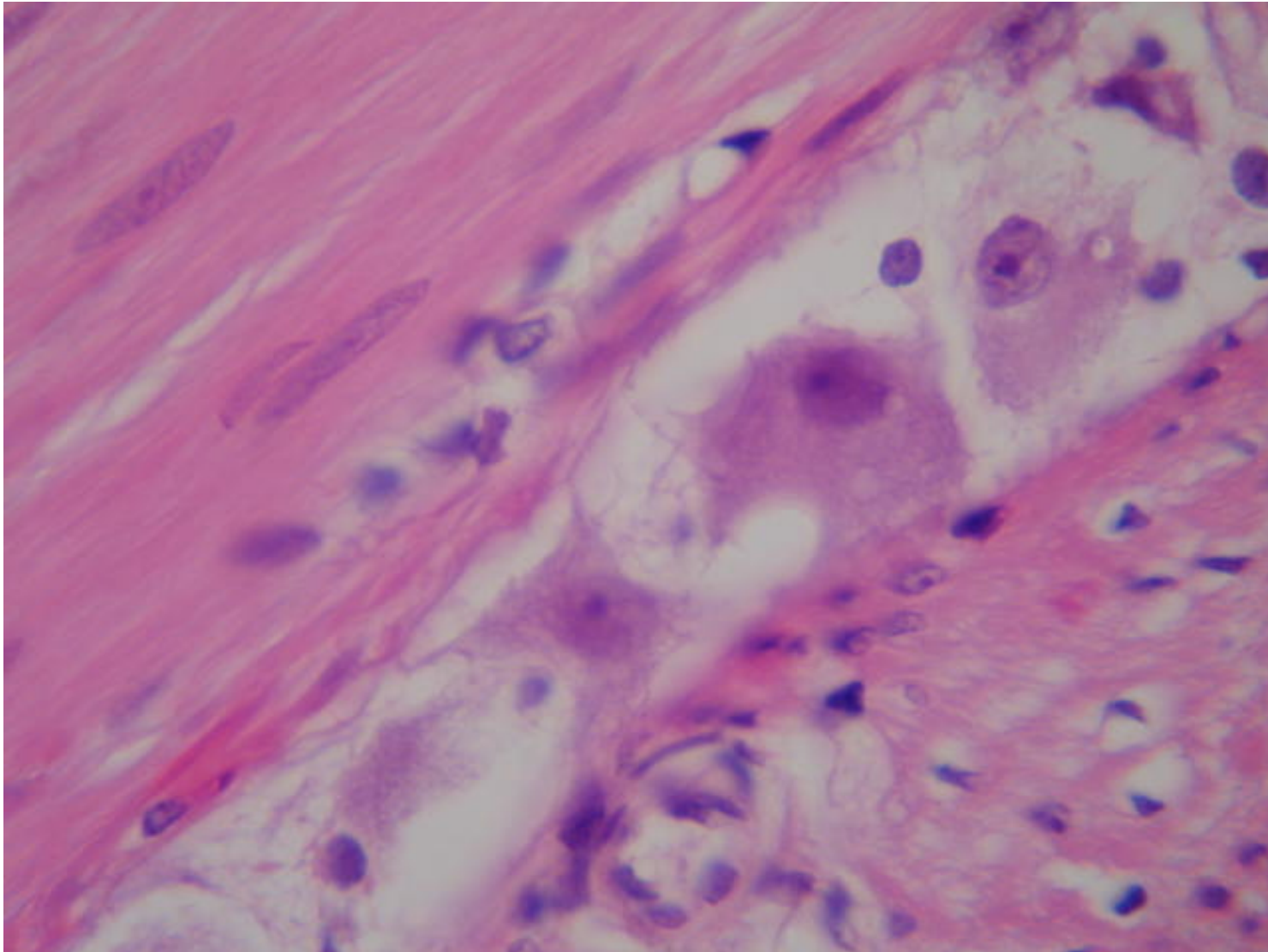

Tejido muscular liso (intestino delgado)

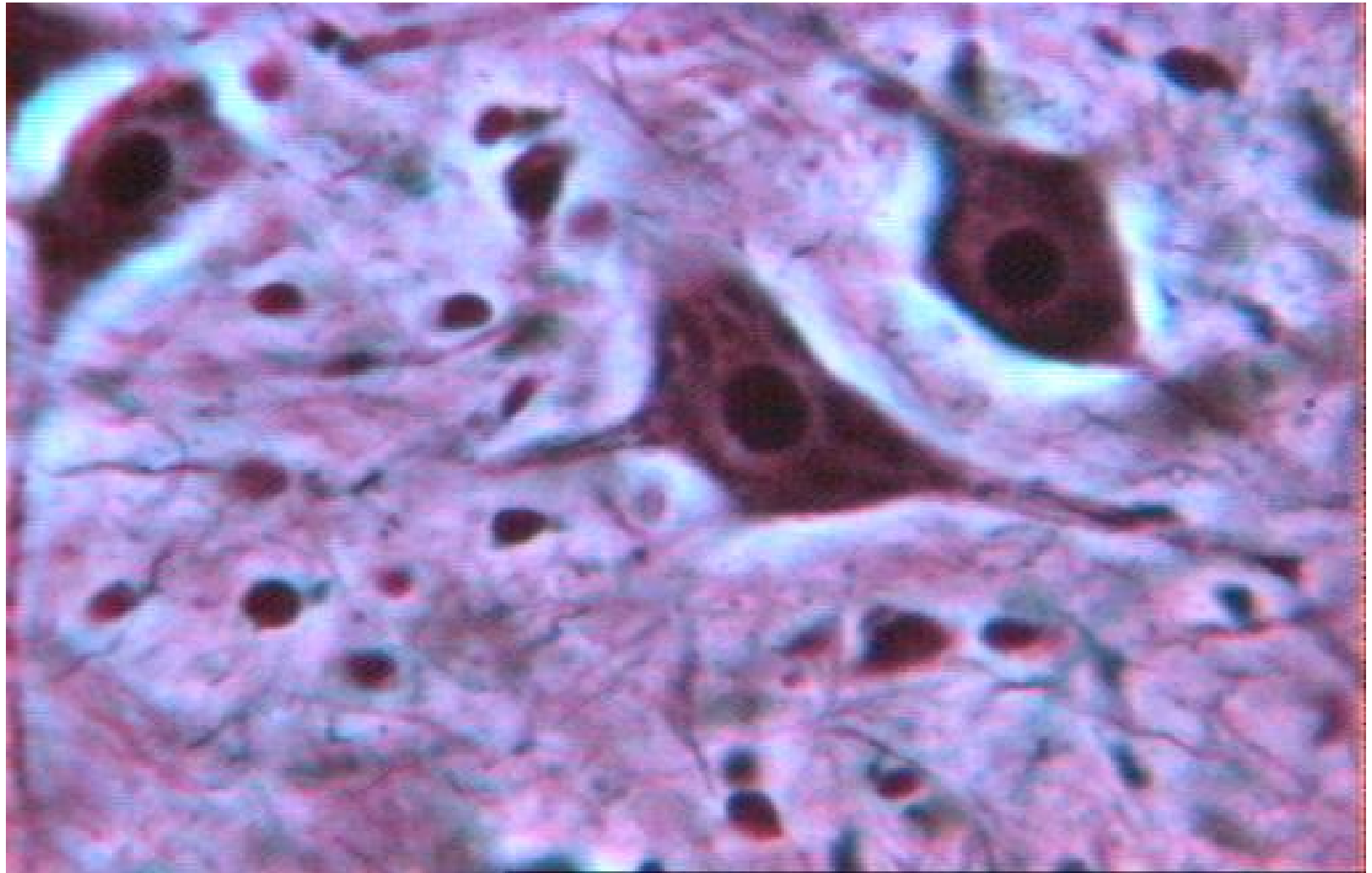

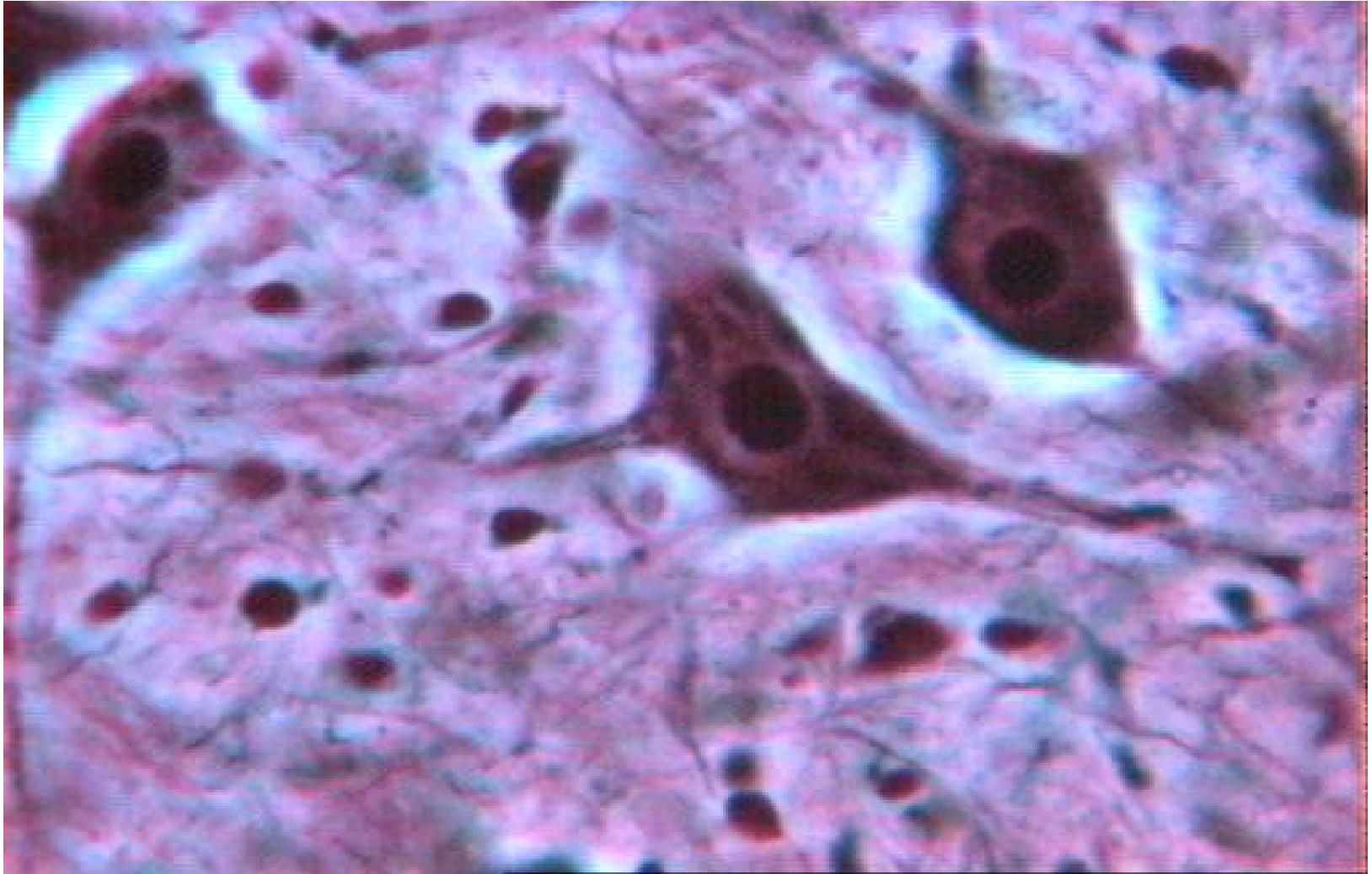

Tejido nervioso (médula espinal)

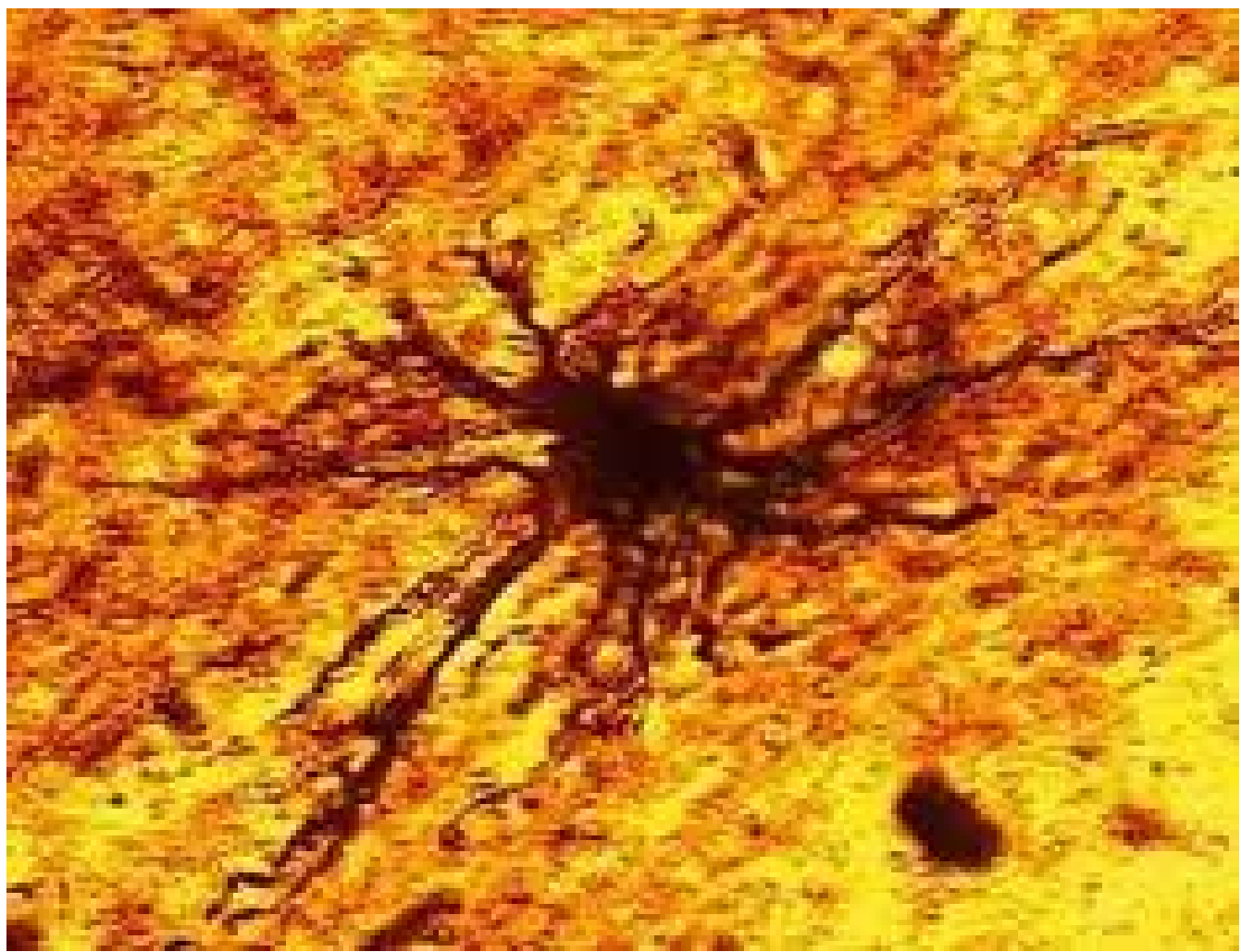

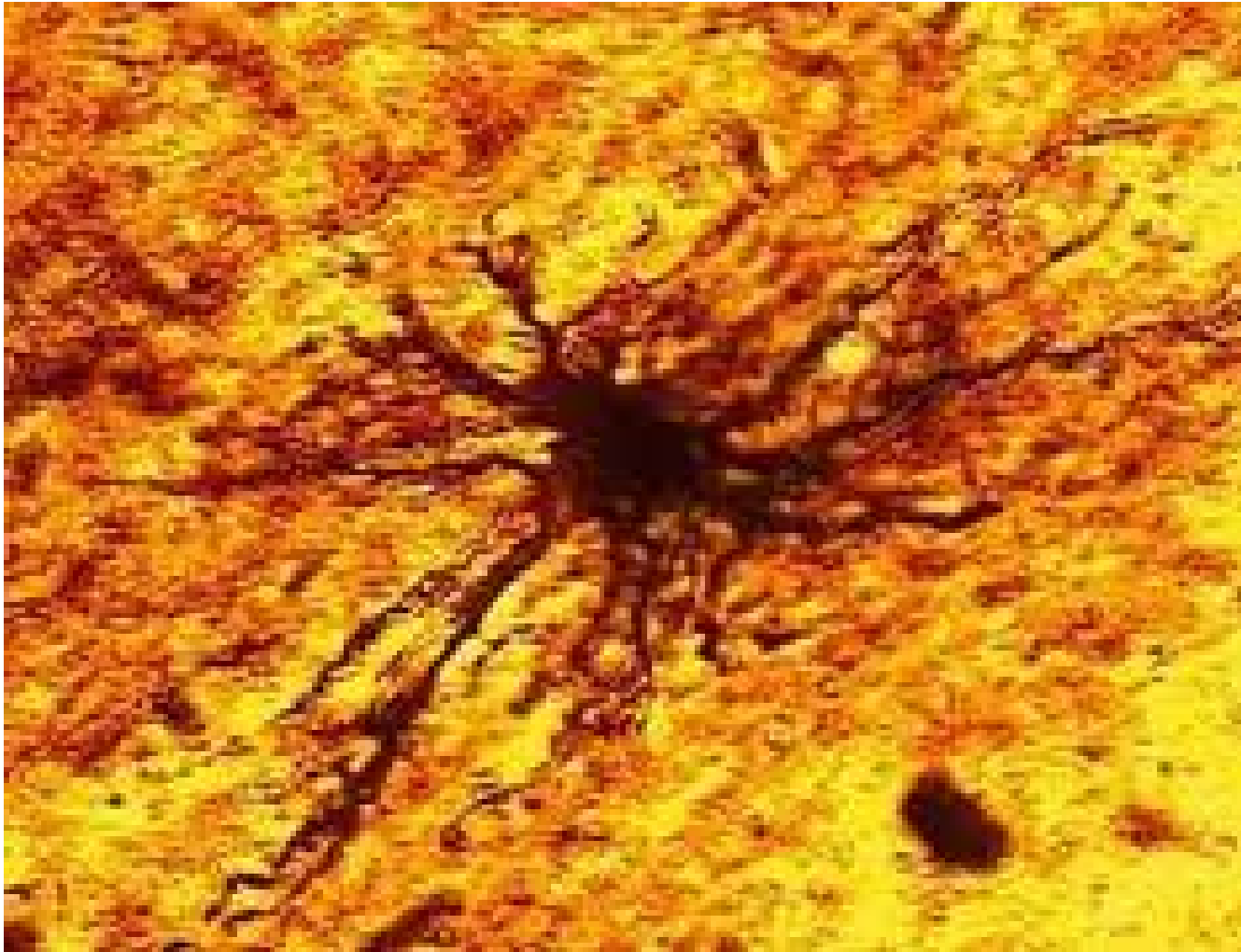

Células Glía (astrocito)

TEJIDOS VEGETALES



Tejido embrionario



Tejido parenquimático



Tejido protector



Tejido de sostén



Tejido conductor

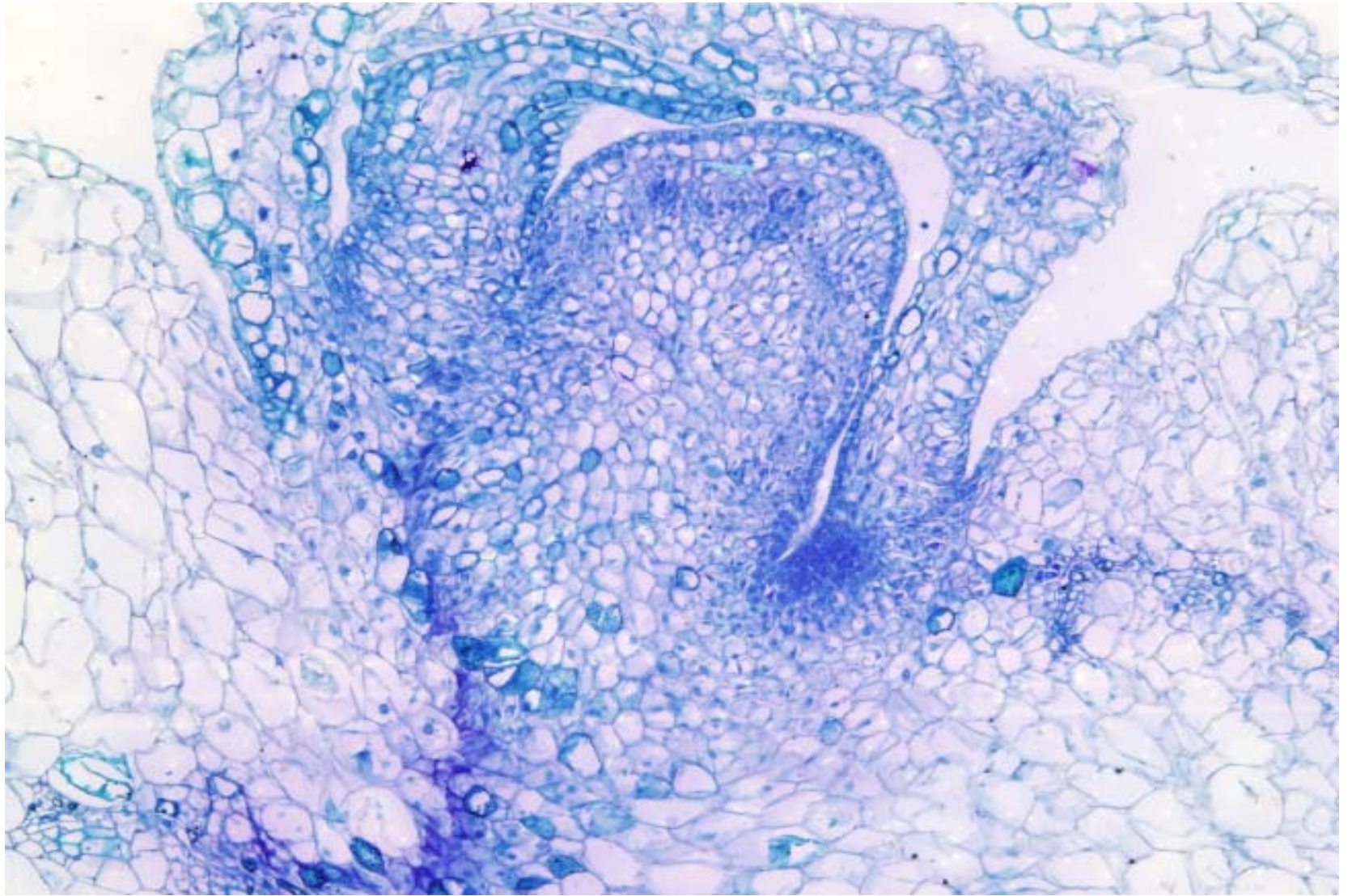

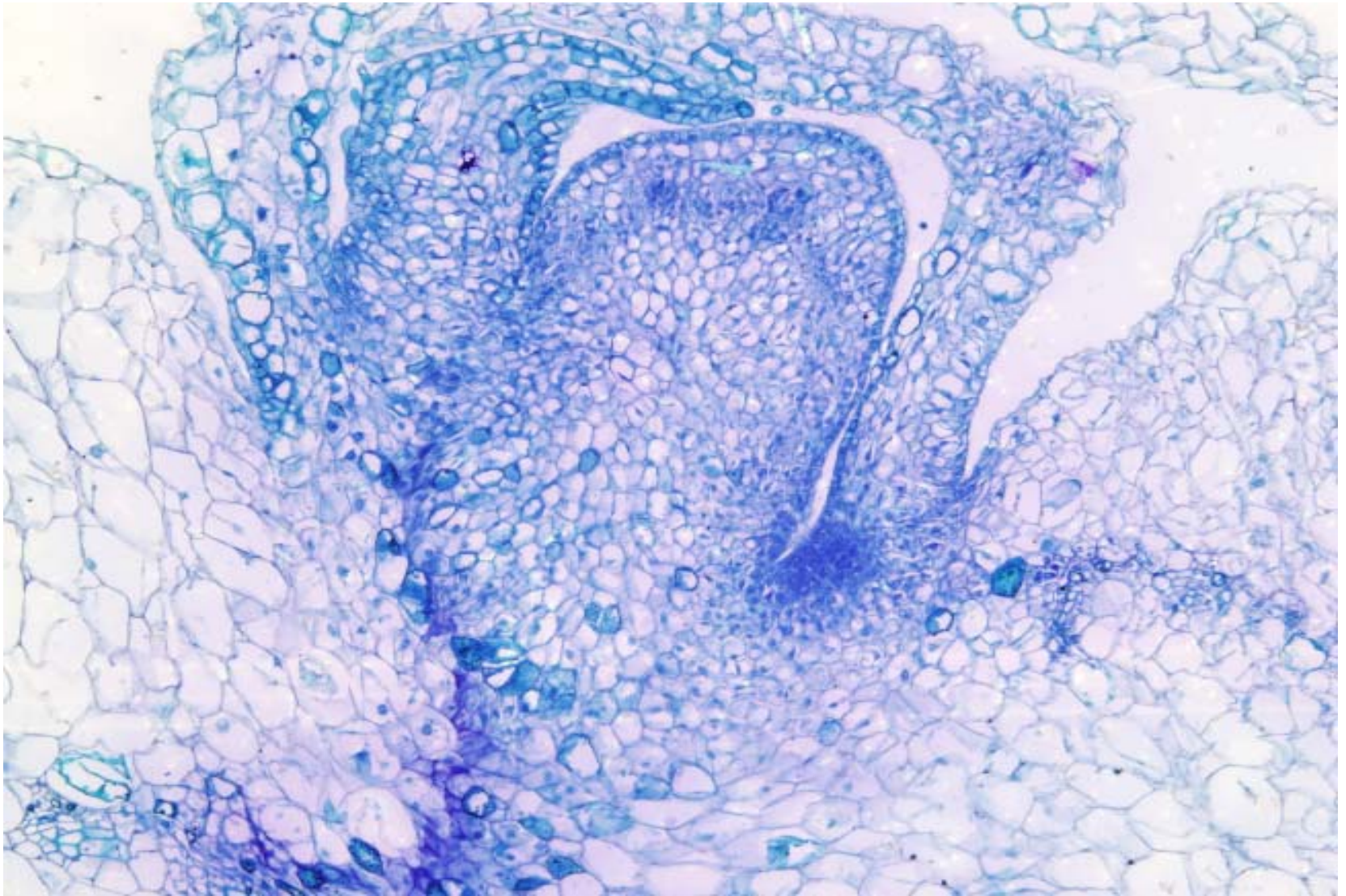

Meristemo apical (*tallo vid*)

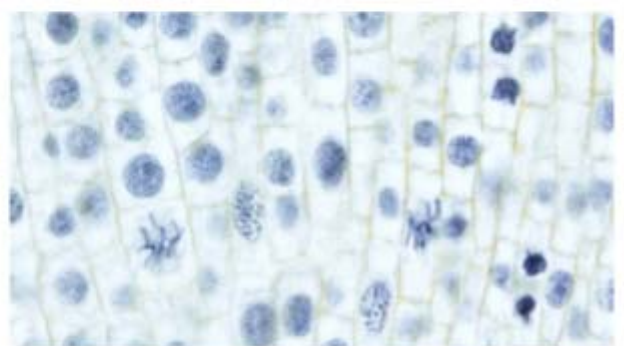
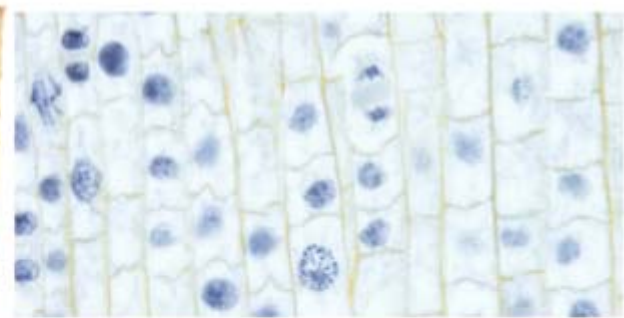
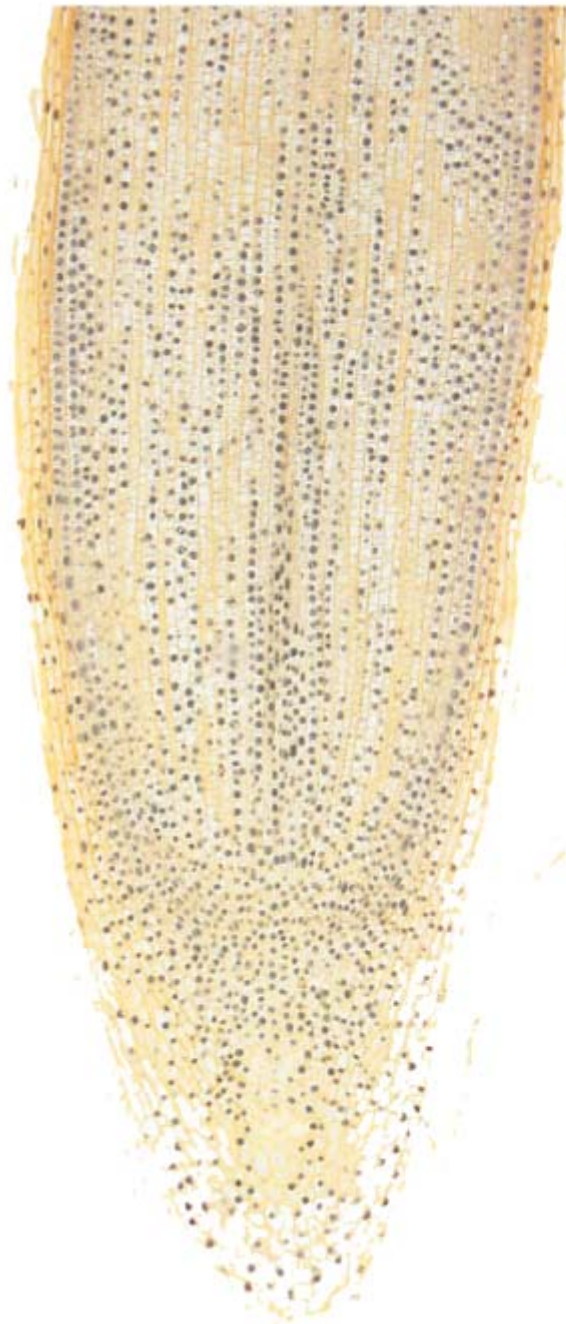

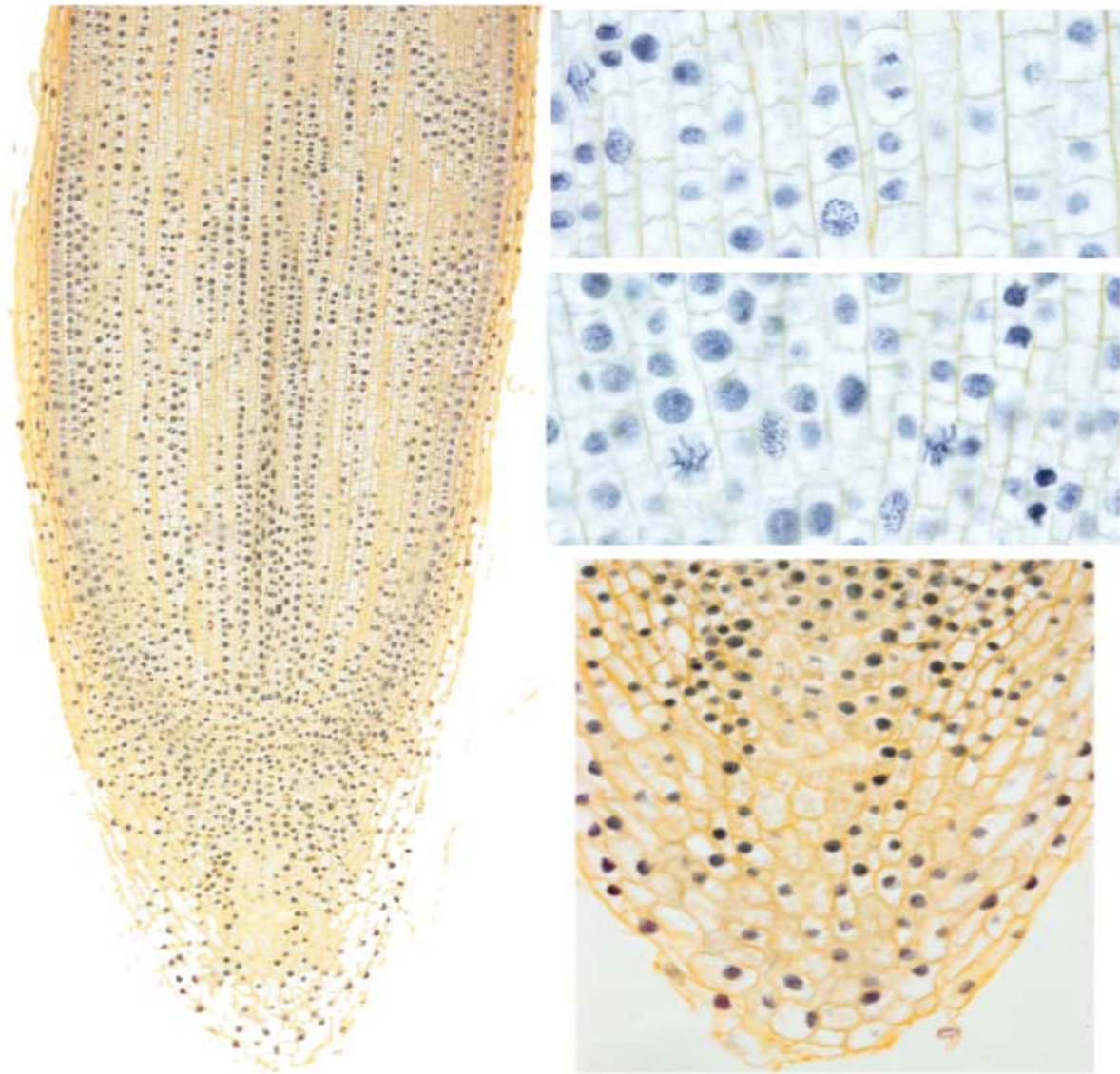

Meristemo radical (*raíz cebolla*)

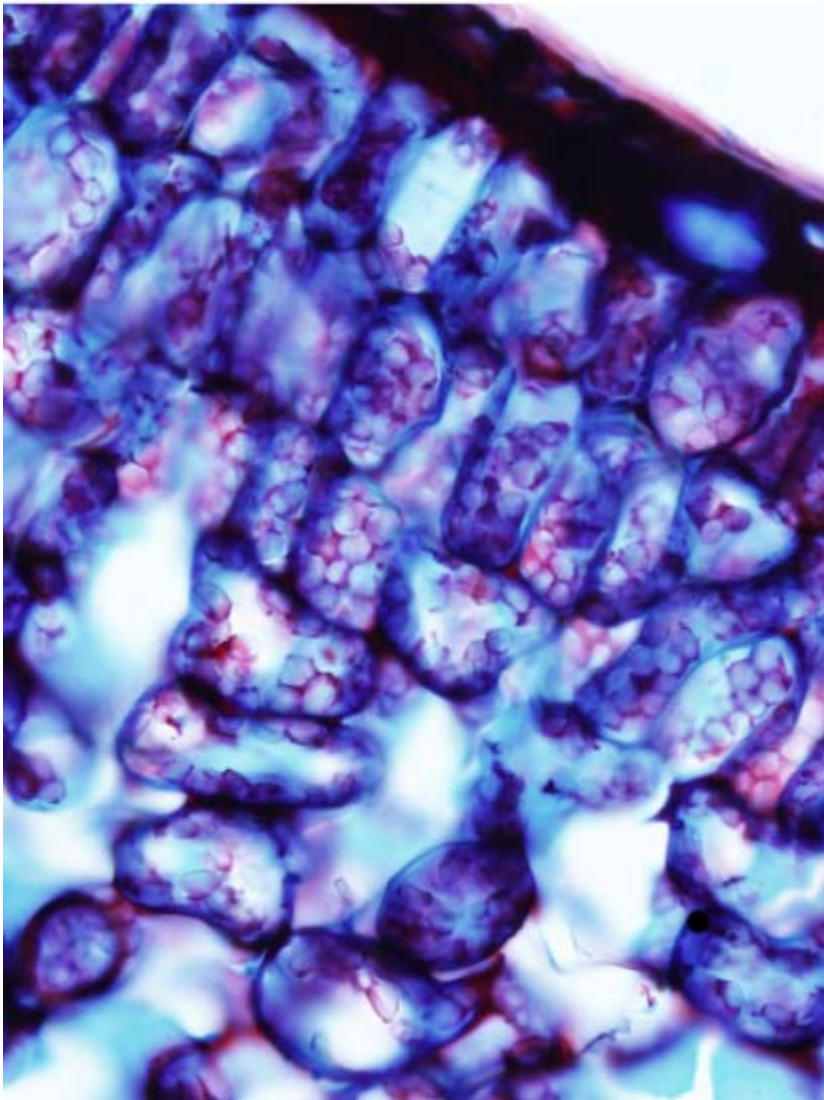

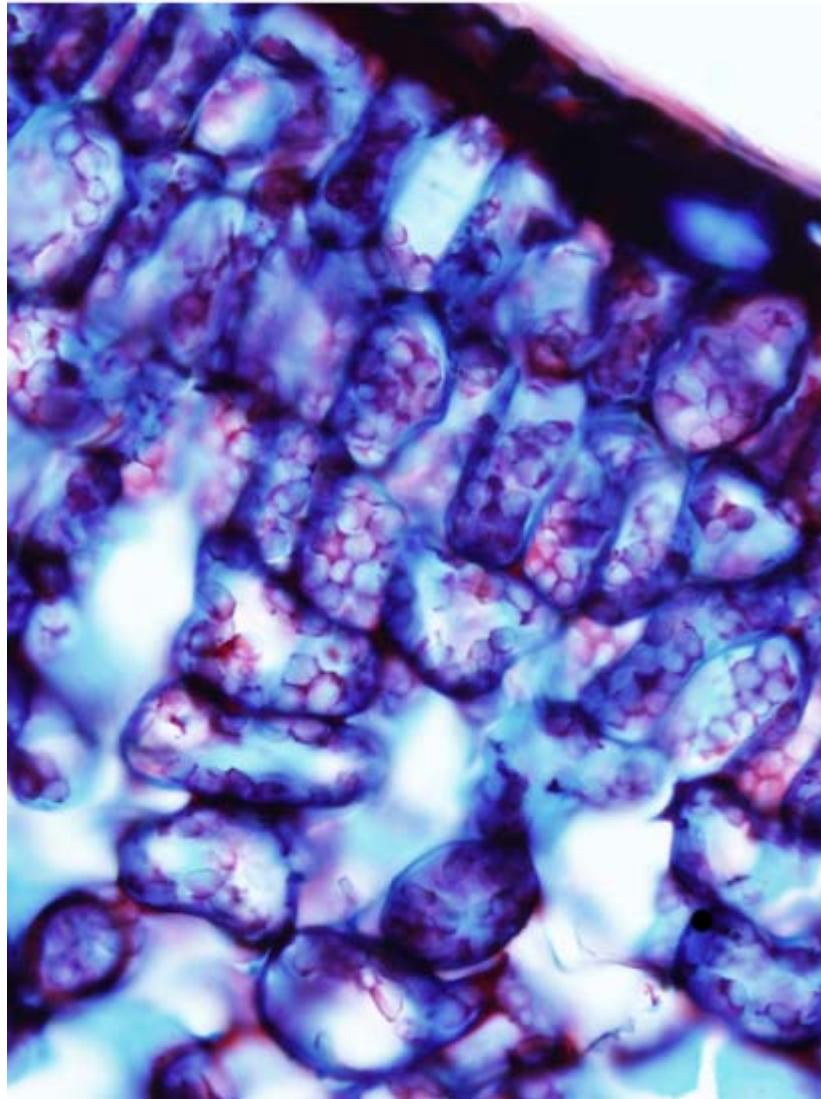

Parénquima clorofílico (*camelia*)

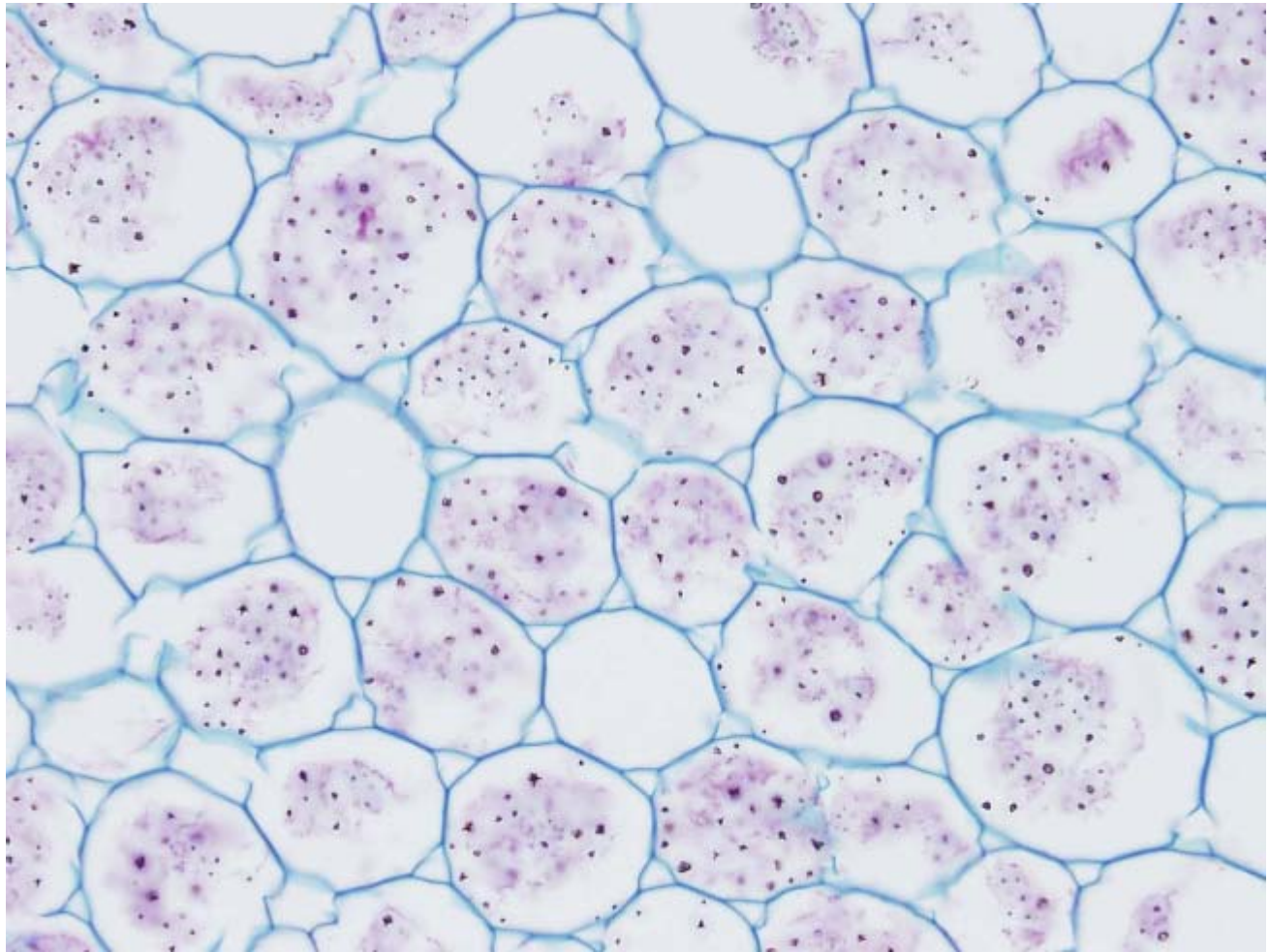

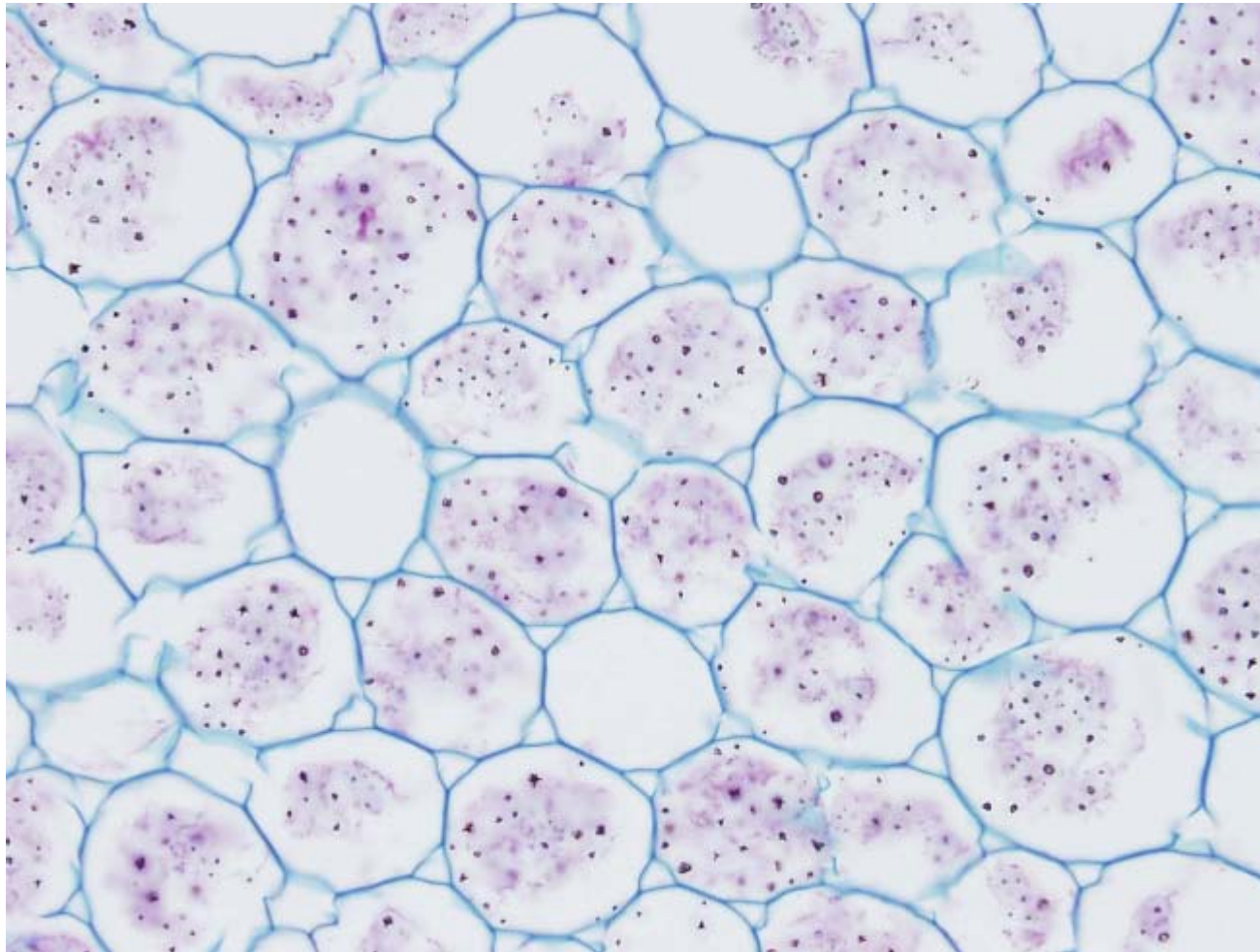

Parénquima de reserva (*botón de oro*)

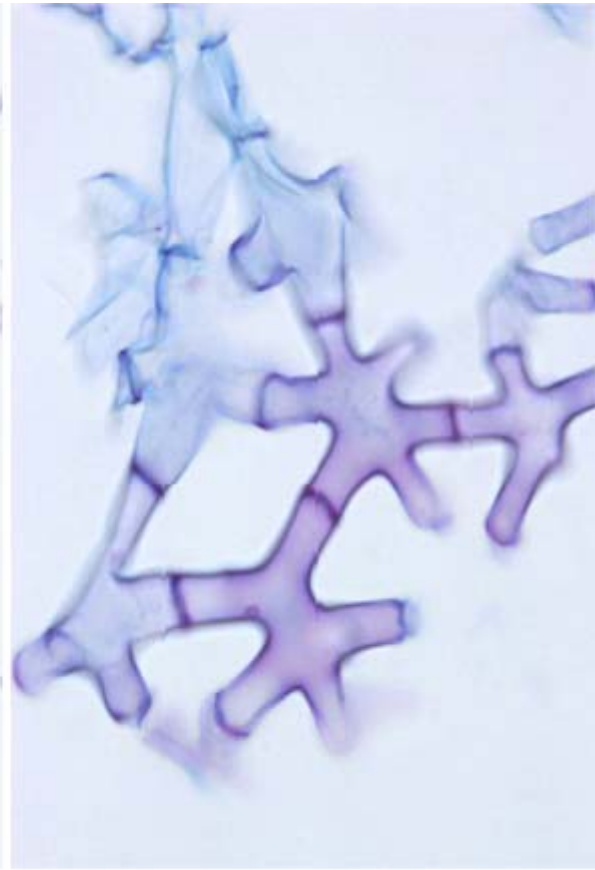
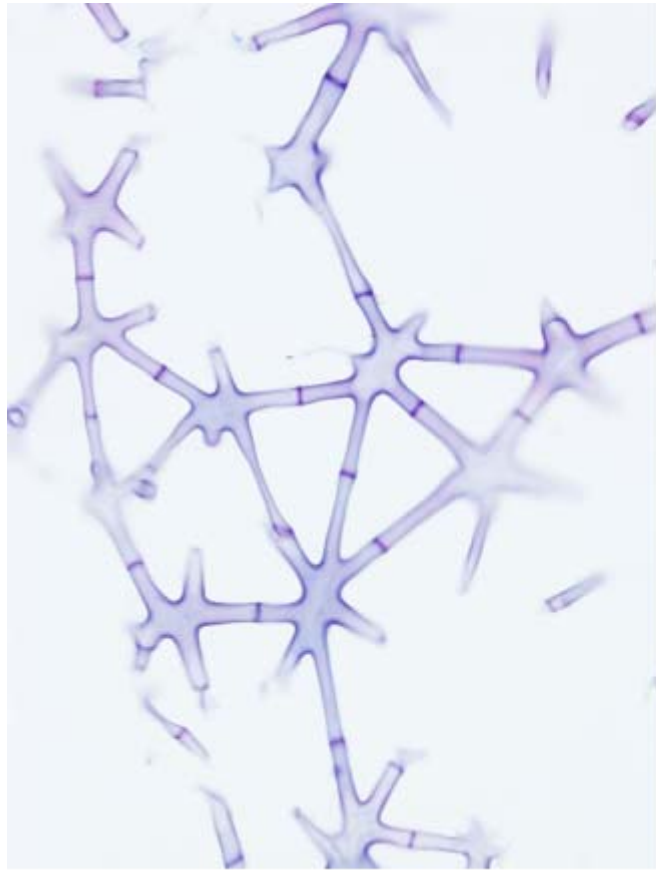

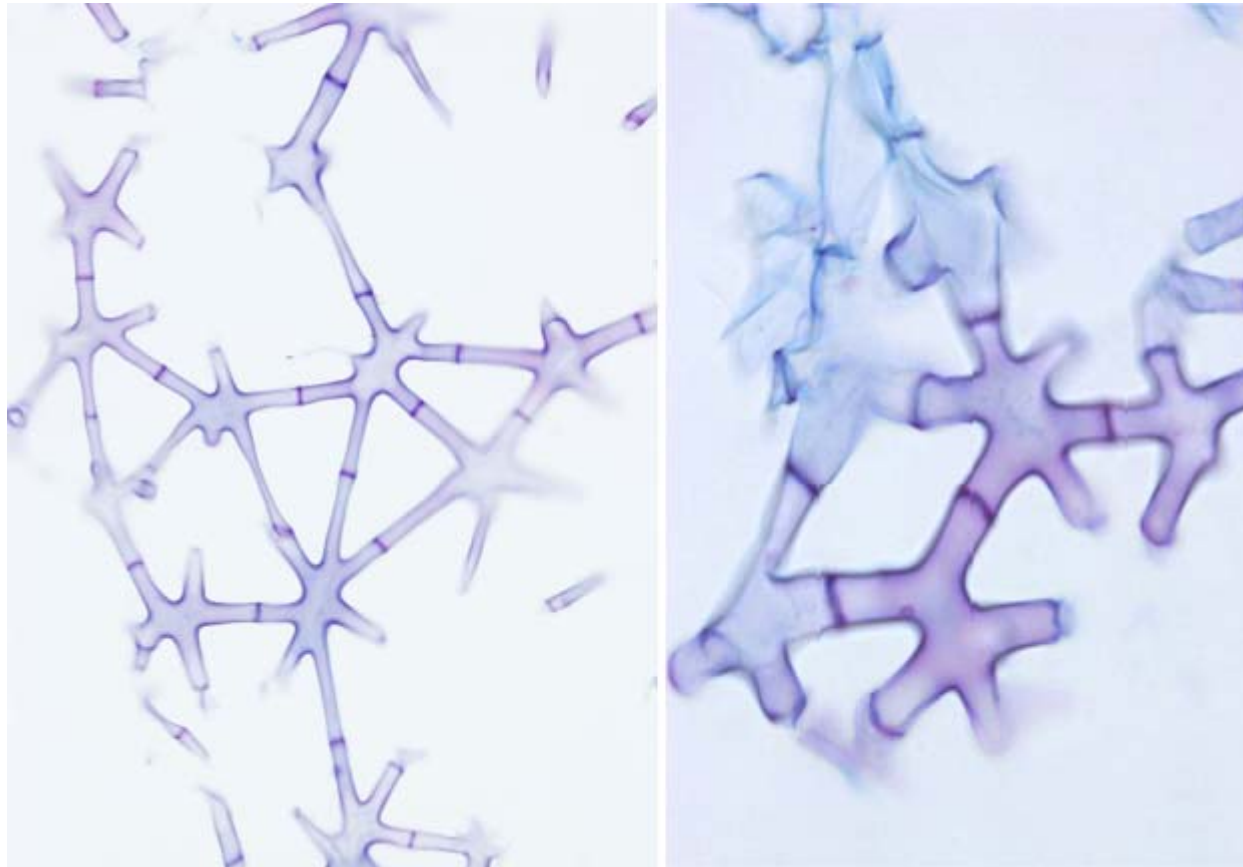

Parénquima aerífero (*junco*)

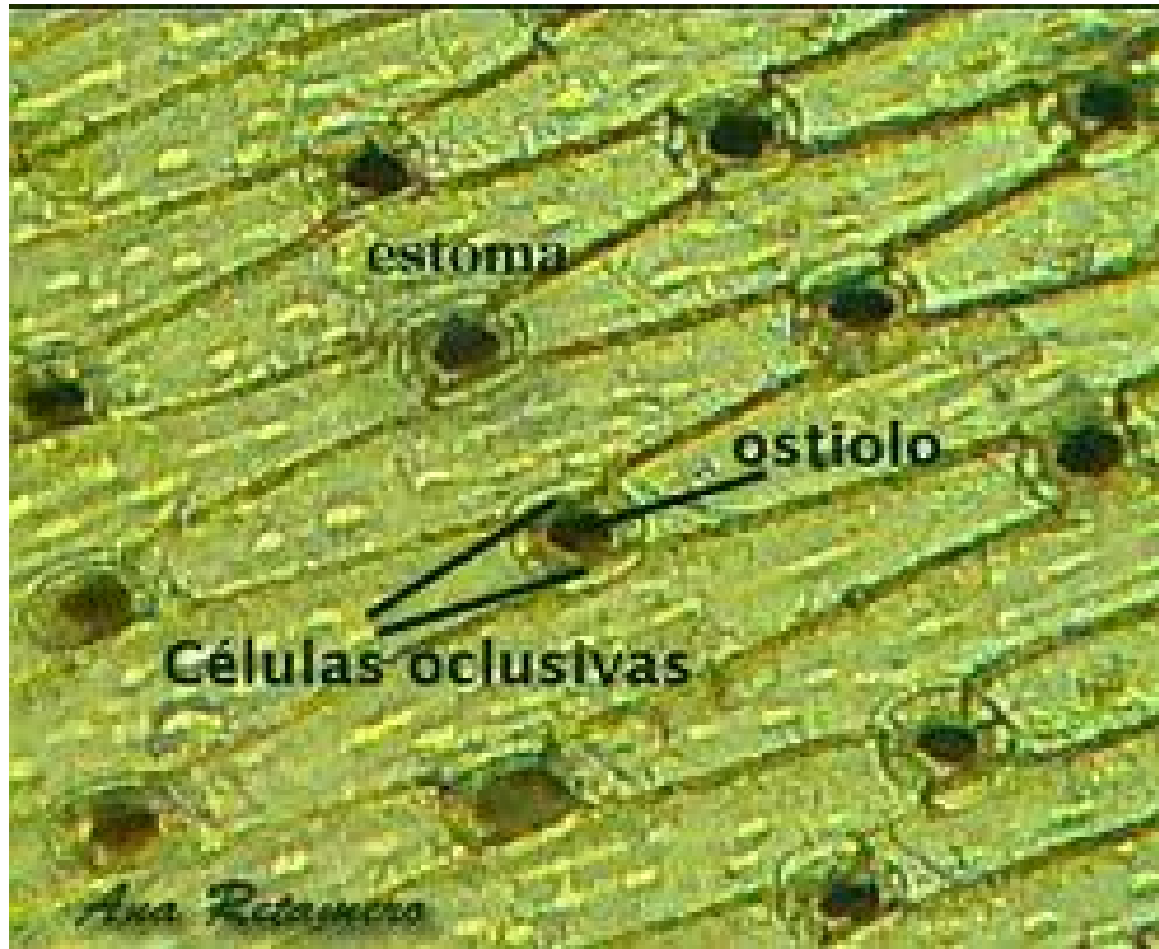

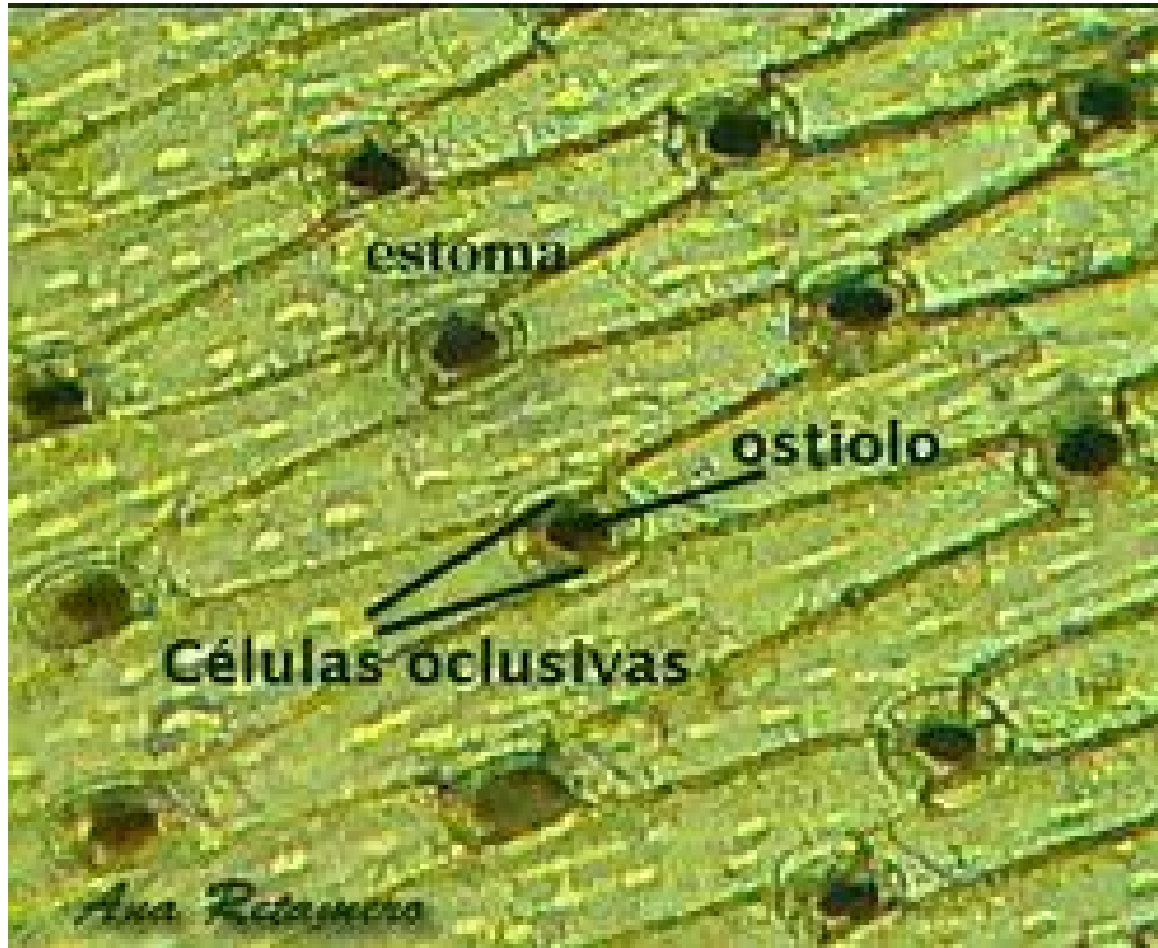

Tejido protector epidérmico (*estoma puerro*)

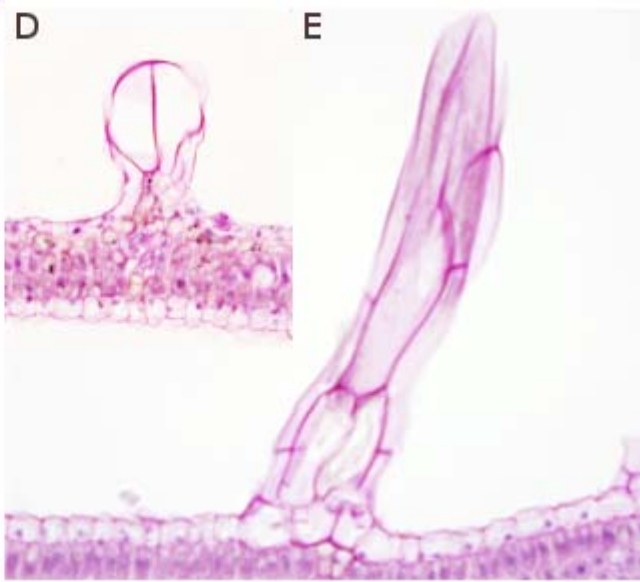
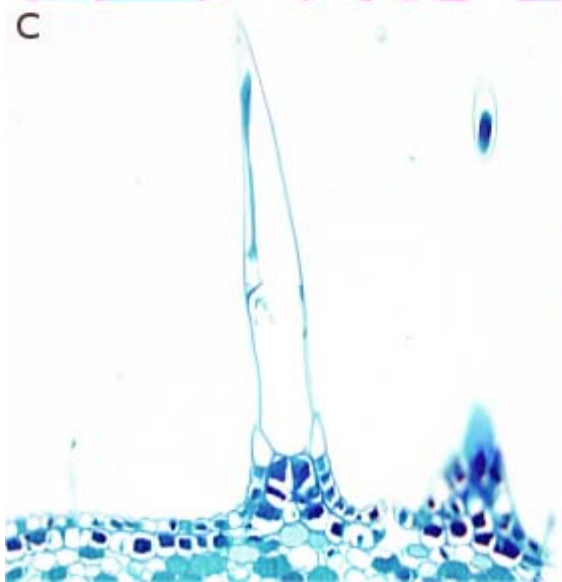
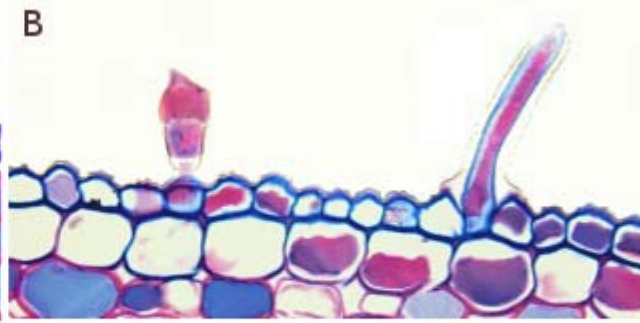
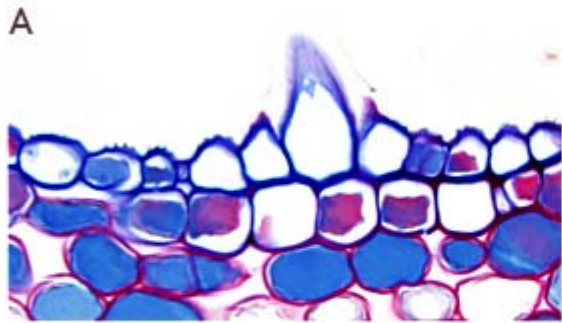

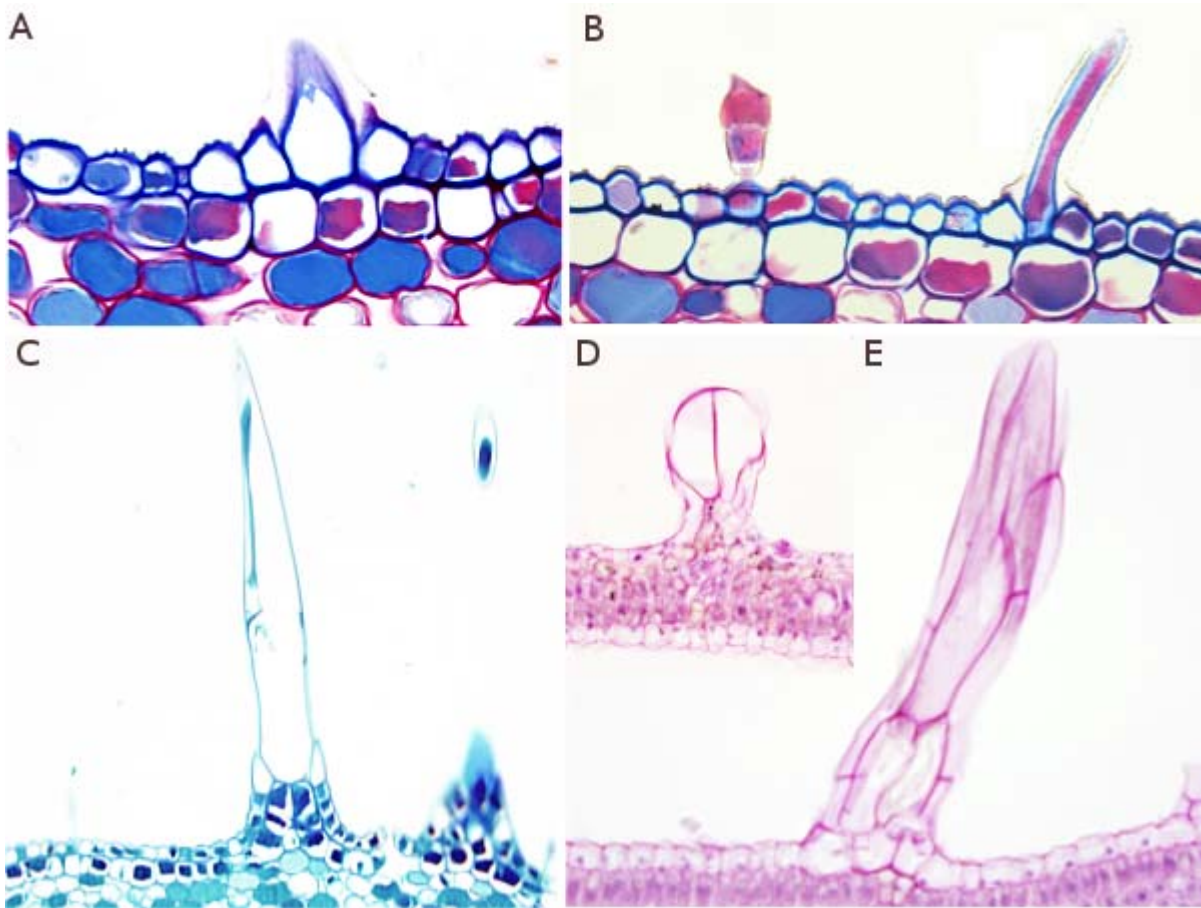

Tejido protector epidérmico (*tricoma malva*)



Tejido protector suberoso (*lenticela saúco*)

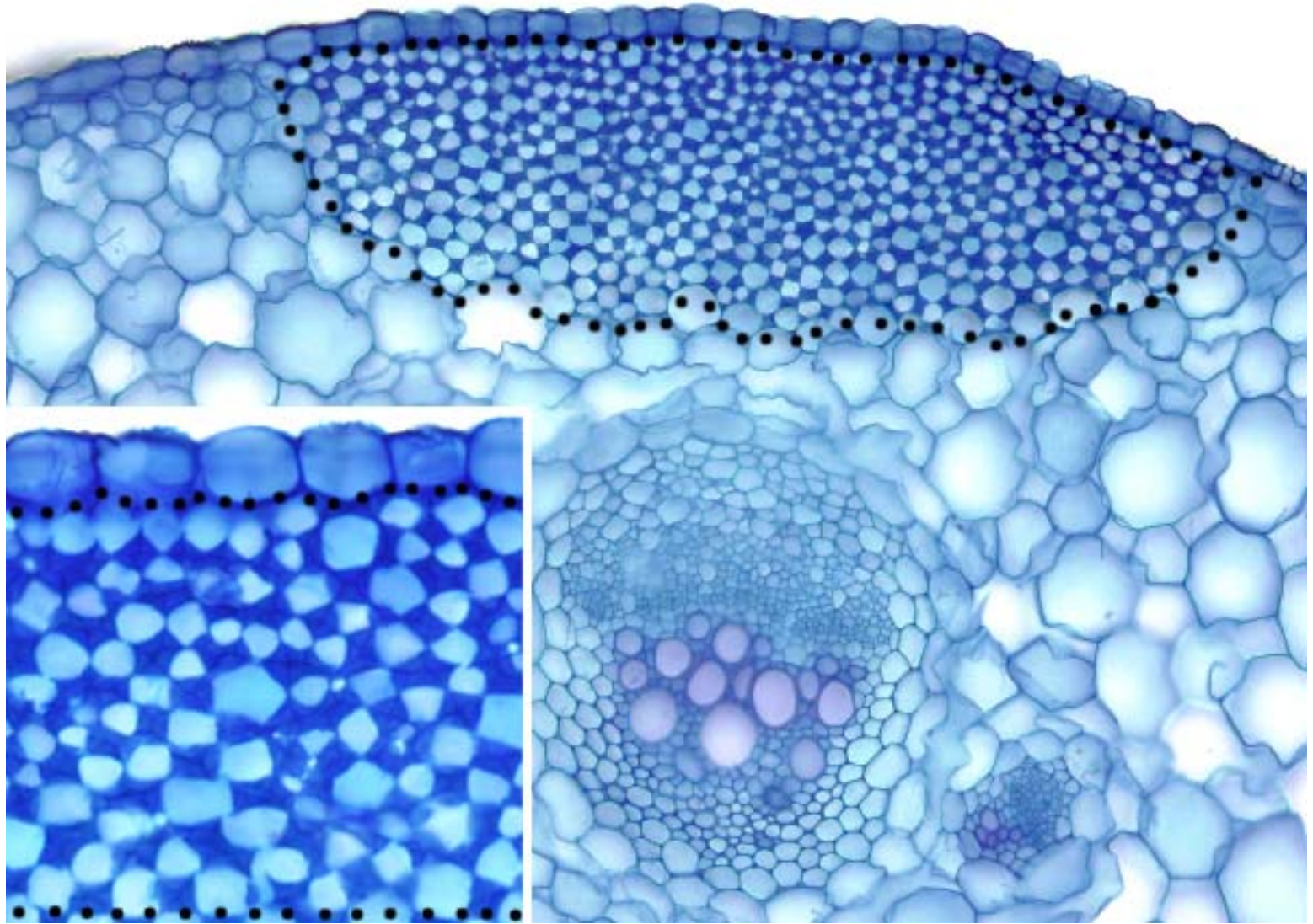

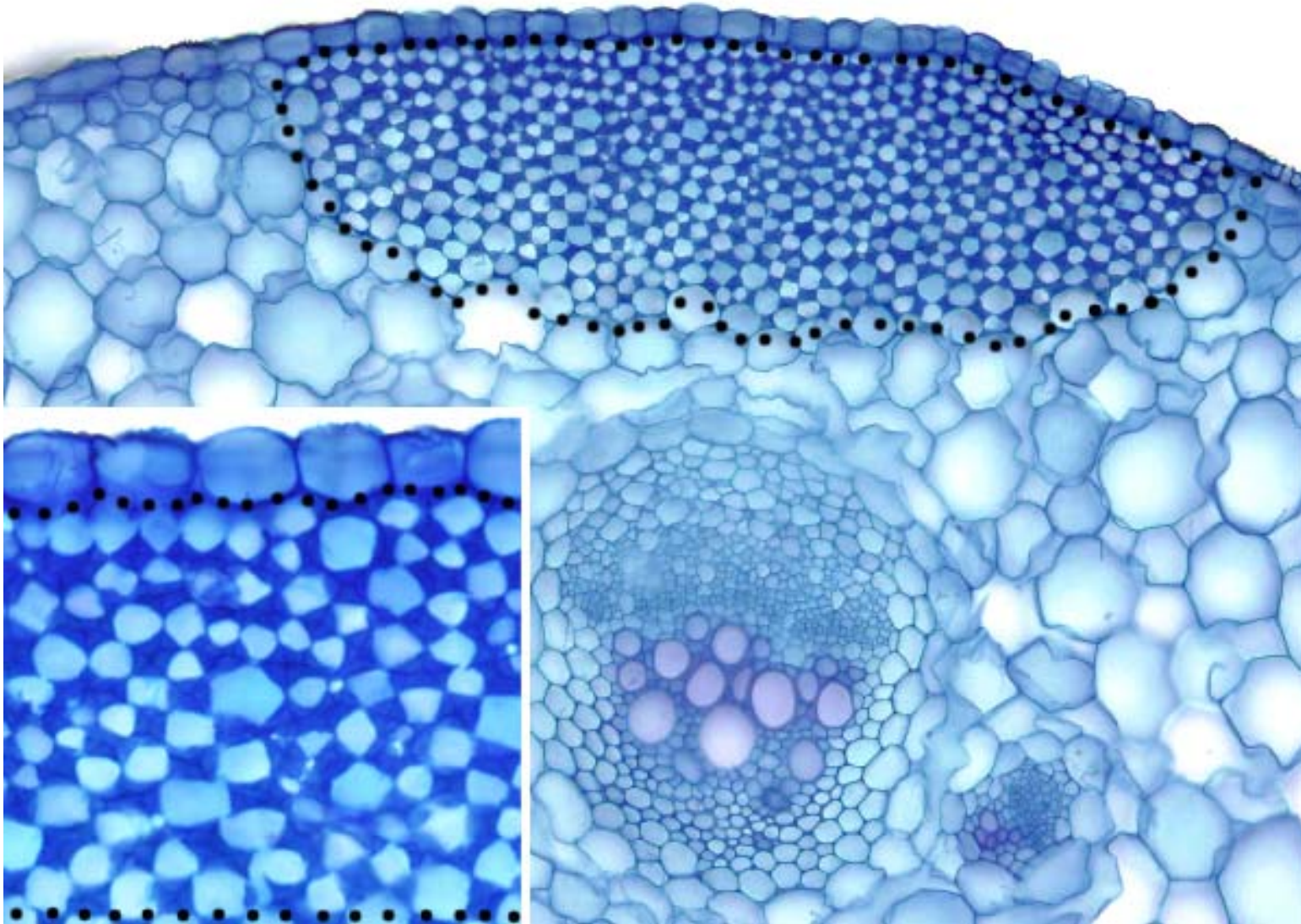

Tejido de sostén (*Colénquima hiedra*)

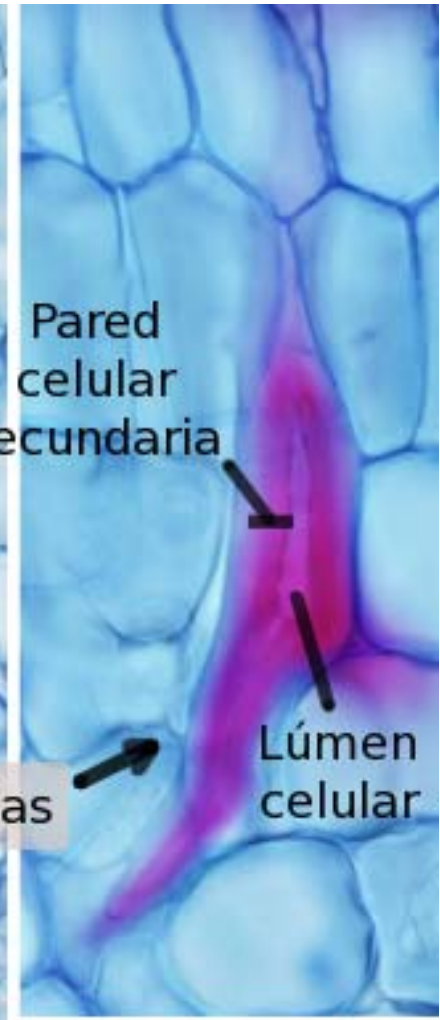
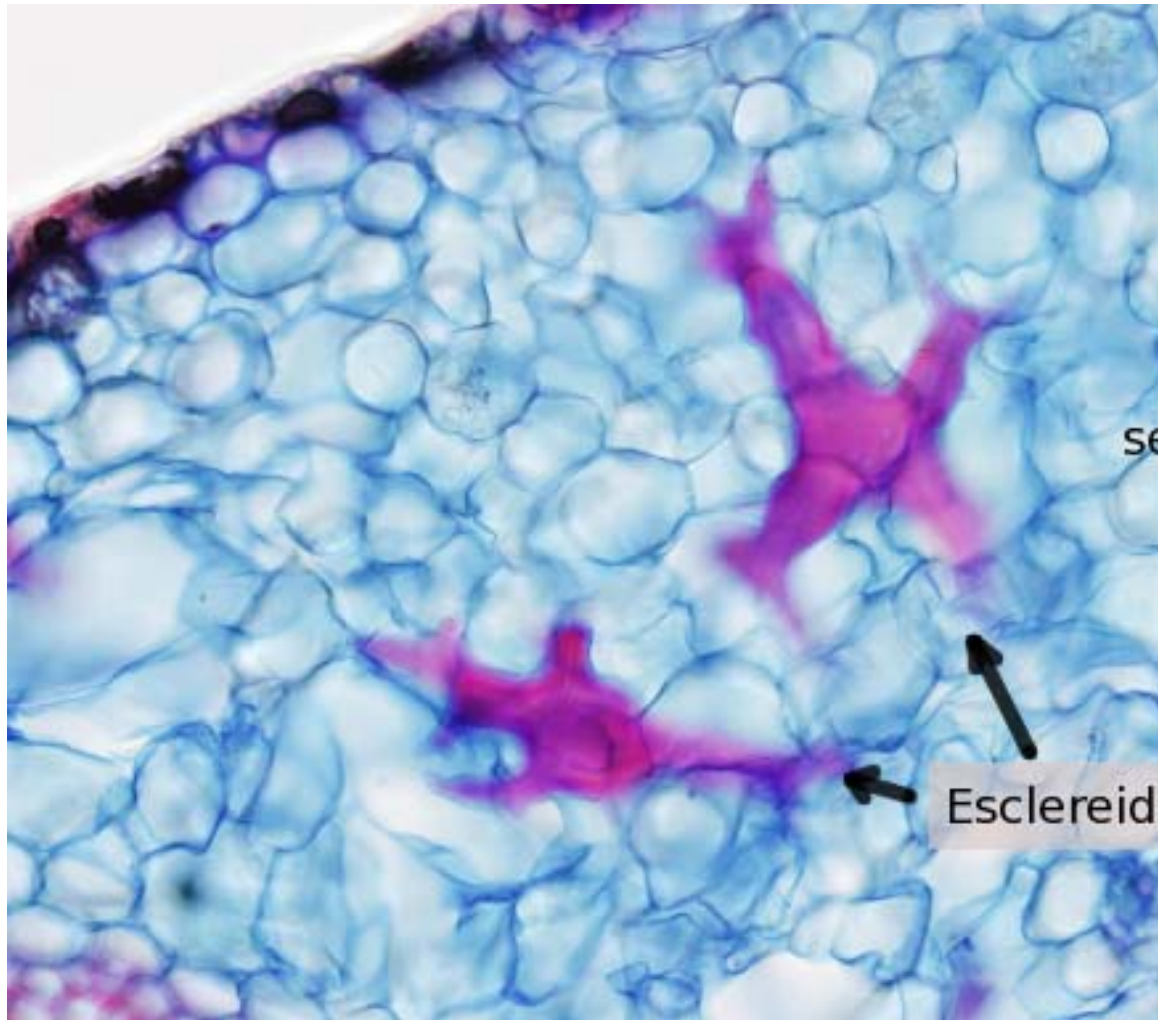

Pared celular secundaria

Lúmen celular

Esclereidas

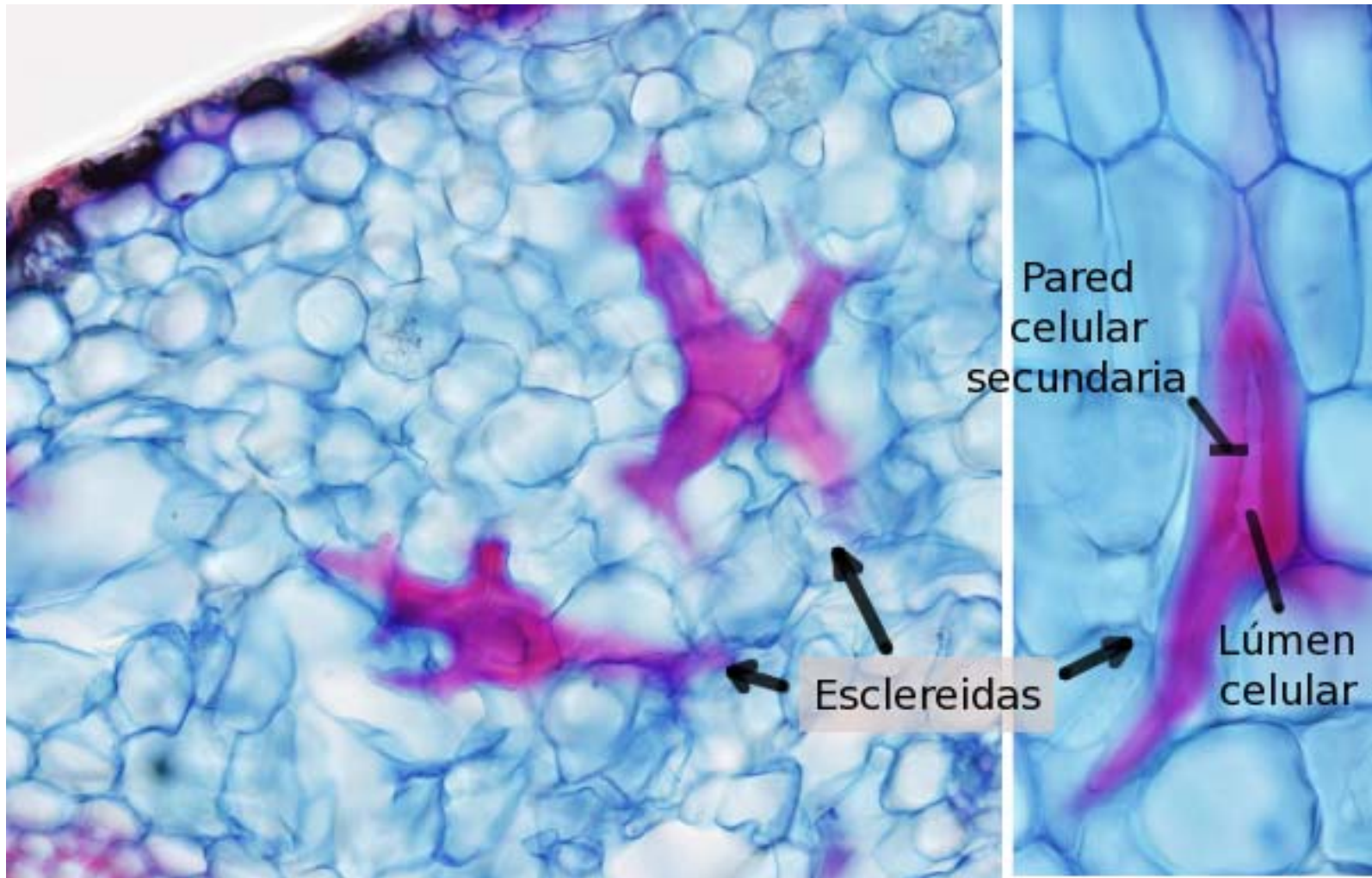

Tejido de sostén (*esclerénquima malva*)

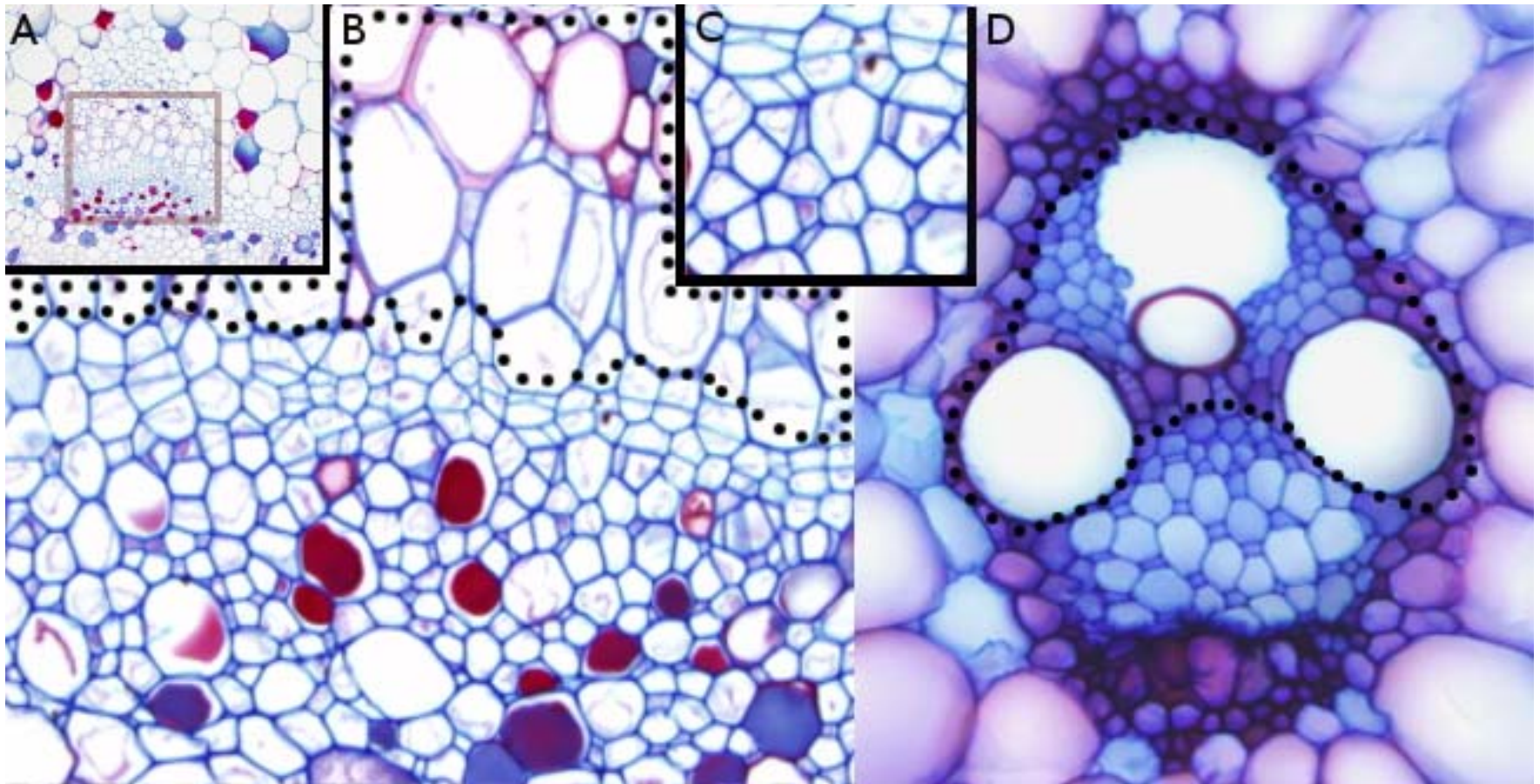

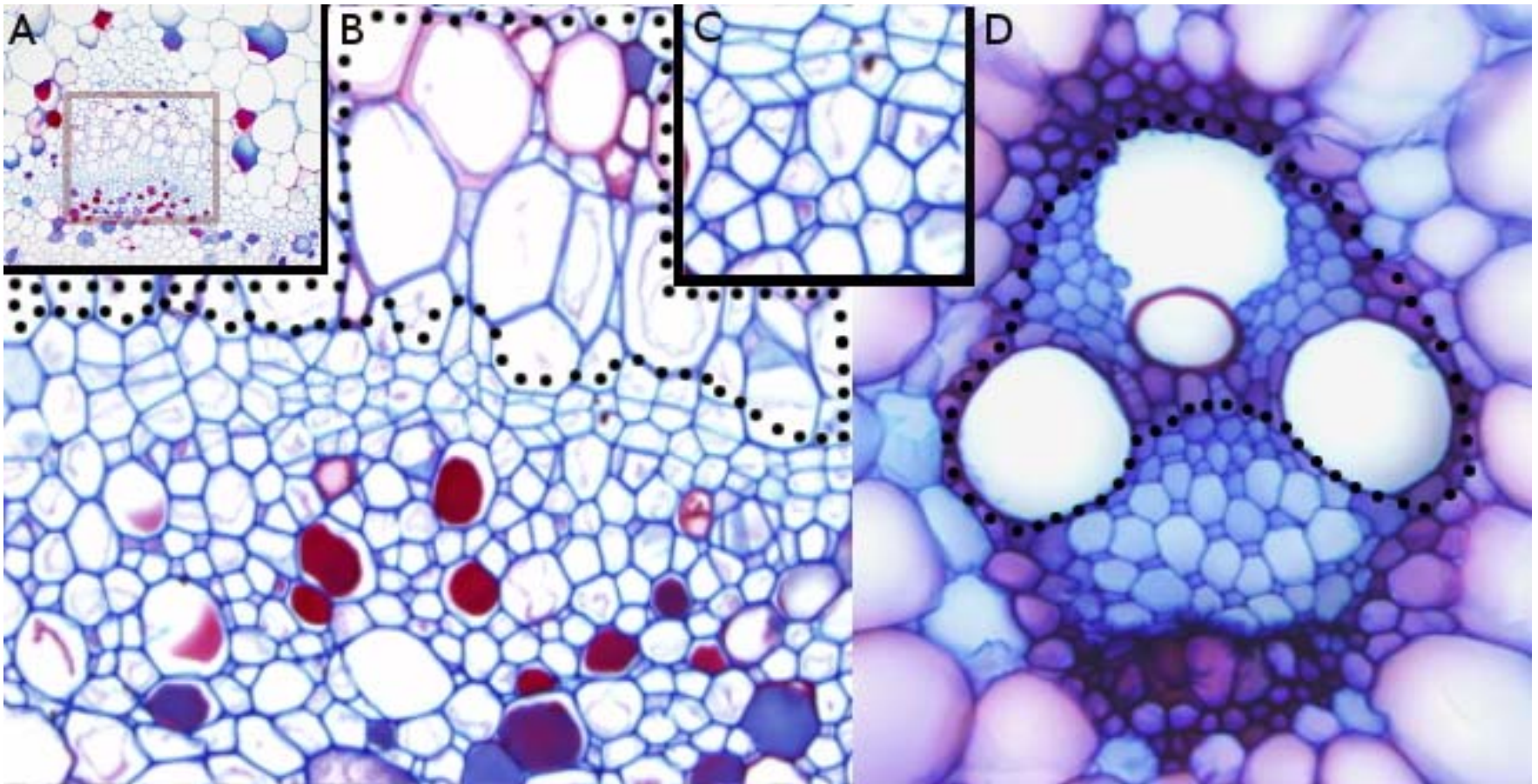

Tejido conductor (*xilema maíz*)

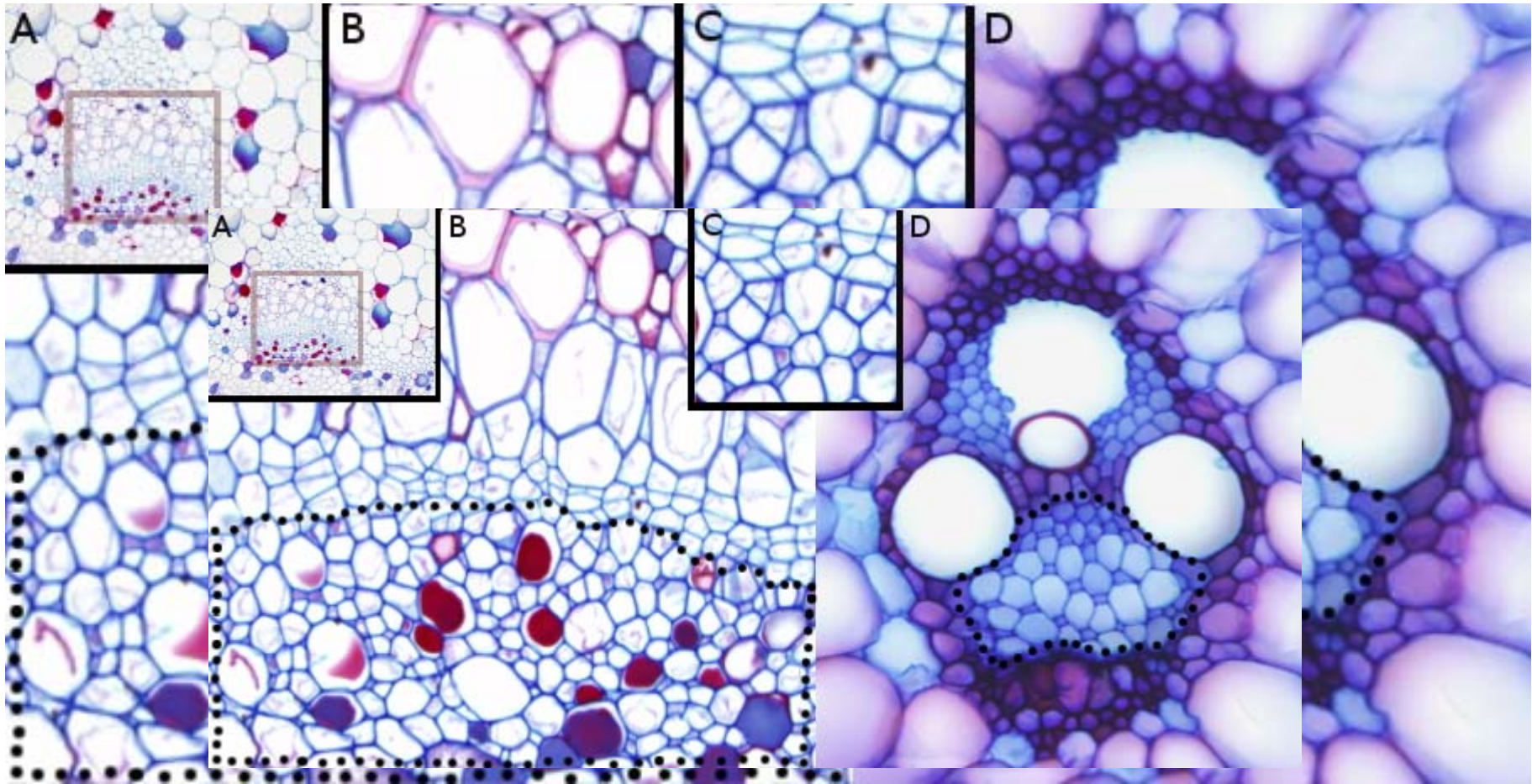

Tejido conductor (*floema maíz*)